•,•Several sensational developments in the Damron-Lockwood scandal.

•,•Clayton White will have to stand trial in Los Angeles county.

The Los Angeles Times.

•,•San Bernardino has joined the Markham procession.

•,•Gen. Rivas incites a serious revolt in San Salvador.

NINTH YEAR. LOS ANGELES: FRIDAY, AUGUST 1, 1890. PRICE: Single Copies 5 Cents. By the Week, 25 Cents.

"Times" Advertising Rates.

Line Schedule.

IN EFFECT FROM MARCH 1, 1890.

CLASSIFIED ADVERTISEMENTS, ("Wanted," "For Sale," etc.), 5 cents per Agate line for each insertion, payable at the counter, or $1.90 per line per month.

SQUARE ADVERTISING, DISPLAYED.

RUN OF THE PAPER, $3.75 per square per month, with extra charges for preferred positions, ranging from 10 to 25 per cent., and an equitable scale of discounts to regular and large advertisers. One square contains 6 lines, one inch 12 lines, one column 280 lines of Nonpareil, or 308 Agate lines. Further information on application at the office.

READING NOTICES, in double-leaded Nonpareil, on editorial page, per line, each insertion, 25 cents; on other pages, 20 cents; in single-leaded Nonpareil, 15 cents; by the month, $2.25 per line; in solid Nonpareil, 10 cents per line each insertion; by the month, $1.50 per line. Professional cards, per Agate line, 75 cents per month. Marriages and deaths, free. Funeral notices and obituaries, 15 cents per line.

MIRROR ADVERTISING RATES: Transients (under one month) 60 cents per square for each insertion. One month and over, one-third of full daily rates, with the regular percentages for position added. Professional cards, per line, per month, 25 cents. Reading notices, in leaded Nonpareil, each insertion, per line, 15 cents; solid, 10 cents.

Address (Telephone No. 29)

THE TIMES-MIRROR CO.,
TIMES BUILDING,
Los Angeles, Cal.

Amusements.

AGRICULTURAL PARK.

Monday.....August 4th

—GO TO—

THE RACES

Auction pools sold every evening at the rooms of

RODMAN, FITZGERALD & COMPANY.

Entries received and pools sold Saturday evening, August 22d, at 7:30, sharp.

LONG BEACH.

Sunday.....August 3d

By the popular City Band of Los Angeles.

PROGRAMME FOR SUNDAY.

PART 1.—March, Bertha; overture, Vignette; Waltz, May Flowers; selection, Musical Hash; Mazurka, Union League; polka, Wedding Fest; galop, Hussar.

PART 2.—Overture, Tournament; medley, Concert No. 1; Schubert serenade, solo for baritone, A. Birklein; March, Leopold; waltz, Wine, Wife and Song; medley, Dudes of 1883; danza, Mexicana.

VIENNA BUFFET,

Cor. Main and Requena sts., Los Angeles.

REFINED FREE ENTERTAINMENT NIGHTLY.

Admission free. New programme and new attractions every week.

The only family resort, and a fine Austrian-Hungarian kitchen.

Popular prices and polite and attentive service guaranteed. F. KERKOW, Proprietor.

Special Notices.

LADIES', GENTS' AND CHILDREN'S clothing cleaned, repaired and pressed in the latest styles by the new steam process, at the California Straw Works, 264 S. Main st. J. G. THURSTON, Proprietor.

NEWSDEALERS AND SCHOOL directors: Scratch-pads for sale at this office. 7 inches by 9 inches, $4.00 per 100. 5½ inches by 8 inches, $3.15 per 100. 4 inches by 5½ inches, $1.75 per 100.

H. H. BENEDICT, MECHANICS' Express, general express and baggage transfer, 303 S. SPRING ST. Piano and furniture moving a specialty. Telephone 549.

TO JOB PRINTERS: THE TIMES-MIRROR CO. will furnish dodger paper, cut to size, for 5 cents per pound.

NEW & SECOND-HAND BOOKS. FOWLER & COLWELL, 111 W. Second.

Business Personals.

PERSONAL — "ECONOMIC" PRICES: Sugar, 20 lbs brown or 16 lbs white, $1; 4 lbs Rice, Sago or Tapioca, 25c; 13 lbs white Beans, 25c; 4 pkts Starch, 25c; Germea, 20c; Silver Cream, 15c; 10 lbs Cornmeal, 15c; Pickles, 10c a quart; good black or Japan Tea, 35c; sack Flour, 80c; Fresno Flour, $1.10; 10 cans Salmon, $1; 9 cans Oysters, $1; can Roast Beef, 20c; potted Tongue or Ham, 10c; 4 cans Sardines, 25c; 6 lbs Raisins, 25c; 40 bars Soap, $1; Bacon, 12½c; Hams, 13½c; Pork, 10c. ECONOMIC STORES, 509 and 511 S. Spring st. Telephone 975.

PERSONAL—FRESNO FLOUR, $1.15; city flour, 80c; sugar, brown, 19 lbs., $1; white, 16 lbs., $1; 4 lbs. rice, 25c; 13 lbs. white beans, 25c; germea, 20c; self-rising buckwheat, 15c; 6½ lbs. rolled oats, 25c; pickles, 10c a quart; good teas, 35c; eastern gasoline and coal oil, 90c; 3 cans tomatoes, 25c; hams, 14c; bacon, 12c; pork, 10c; lard, 10 lbs., 85c; 5 lbs., 45c; 2 cans table fruit, 25c. At RALPHS BROS., 601 S. Spring st., corner Sixth.

PERSONAL — DON'T DISPOSE OF cast-off clothes until you try Morris, who always pays full value for ladies' and gentlemen's clothing; orders by mail promptly attended to. Be sure to look for sign, "MORRIS," 215 Commercial st.

PERSONAL — DRESS, CLOAK AND wrap making, 117 West Third st.; no specialties; mourning suits at short notice. MME. HUMPHREY, Modiste.

PERSONAL — GALER'S PRINTING office; circulars, office stationery, etc. 124½ W. SECOND ST.

PERSONAL—JAMES, MEET ME AT Long Beach Pavilion for a regular eastern fish dinner. NELLIE.

PERSONAL—R. A. BROWN, MERcantile collector. P. O. box 1, STATION C.

Rooms and Board.

ST. ANGELO HOTEL, GRAND AVE., near Temple street; new, the finest family hotel in Southern California; fine view, broad porches, plenty of sun; five minutes from courthouse; car every five minutes; best caterer in the city; rooms and board reasonable.

THE NEW NATICK, COR. LOS ANGEles and Third sts.; rooms with board, $5 to $8 per week; without board, $4, $5, $6, $7, $8 and $10 per month. MRS. BAYLISS. 6

HOTEL LINCOLN, COR. SECOND and Hill sts.; elegantly furnished; strictly first-class; all modern improvements; reduced rates. THOMAS PASCOE.

HOTEL ROSSMORE, SIXTH ST., opposite park; excellent meals; home cooking; room and board, $25 per month and upward.

CALDERWOOD, 308 S. MAIN ST.; furnished rooms with baths.

Lost and Found.

LOST—A SATCHEL EXCHANGED BY mistake on steamer Hermosa, coming from Catalina, Tuesday, July 29th. Satchel taken by me evidently belongs to Mary Ann Sampson; can be re-exchanged at Times office. S. HANEY. 1

LOST—JULY 29TH, ON S. SPRING st., a small round pin, set with rhinestones. Finder please leave at TIMES OFFICE and get reward. 2

FOUND — THE ONLY PLACE IN Southern California to get a fine fish dinner is at the LONG BEACH PAVILION.

FOUND—A SHAWL. APPLY 346 S. Hill st. 1

Insurance.

NORTHWESTERN MASONIC AID Association of Chicago; cheap and reliable life insurance; 400 certificates in force in Los Angeles. J. E. HOFFMANN, special soliciting agent for Southern California, 132 N. Spring st.

Unclassified.

FOR SALE—AT A BARGAIN, OLD and well established Washington Bakery; sickness cause of selling. Inquire at 307 ALISO.

NOTICE TO LADIES: LADIES' HATS and bonnets reshaped in any style desired, at the LOS ANGELES STRAW WORKS, No. 24 W. Third st., between Spring and Main.

EMPLOYMENT OFFICE, HOP SING, 454 S. Spring st., bet. Fourth and Fifth.

Red Rice's.

RED RICE'S MANY DEPARTMENT stores were very lucky during this week in securing lots of good things for customers.

Every department has been repleted so that notwithstanding the constant rush of trade we were never better prepared to supply your wants, and furthermore in some of the departments, especially in the tinware and crockeryware departments we are enabled to outdo ourselves. We received in two days 154 cases and barrels of those goods, all new, and bought at about half first cost. On yesterday our salesmen were very busy, and were compelled to seemingly neglect some customers, to these we make this public apology, and ask you to call again today. You each shall have your share of the good things offered at Red Rice's, if you will be patient with us. We have our warehouse partly full, our basement crowded with goods, and are buying all we can get, so fear not but that you will get your share of the feast of good things served up at Red Rice's. Come early and often; we will greet you gladly, whether you want to buy or look around to keep posted on prices, which you can always do at RED RICE'S Mart of Trade, 143 and 145 S. Main st.

Wants.

Situations Wanted—Male.

WANTED—BY A YOUNG MAN A situation in a private family; understands the care of horses and garden; references given. S 51, TIMES OFFICE. 4

WANTED—COLLECTING OR OTHER light employment for afternoons. Address S 59, TIMES OFFICE. 4

Situations Wanted—Female.

WANTED — BY AN EDUCATED young woman, position in an office to do writing; or to act as companion to elderly lady. Address S 58, TIMES OFFICE. 1

WANTED—BY AN EASTERN GIRL, cooking alone or housework. Call or address 129 S. SPRING ST., room 15. 2

WANTED — LADIES WISHING dressmaking done at home, please call at 338 S. HILL ST.

WANTED—PLAIN SEWING BY A lady at 421 WALL ST. 2

WANTED—BOSTON FEMALE EMployment Agency, 209 W. FOURTH ST.

Help Wanted—Male and Female.

WANTED—2 RANCH HANDS, $35 A month, etc.; good ranch hand, $1.50 a day and board; teamster to haul sand in the city; good sack-sewer; 3 good ranch hands, $26 a month; milker for small dairy, $25, etc.; man for private place, $20, etc.; man to drive delivery wagon; man and wife, $40 a month; boy on ranch, $10 month; pan washer, $25 and room; bellboy, $15, etc; man on fruit ranch, $20, etc.; Japanese cook, $30, etc.; man and wife, $30, etc.; ranch hand, $25, etc.; camp blacksmith, $40, etc.; colored waiter, $30, etc., fare paid; hotel cook, $75, etc.; man and wife for small place, $35, etc.; ranch hand for small place, 1 year's work; butter-maker; cook for chophouse, $30, etc.; cook, $10 a week; boy for chores on ranch, $15, etc.; man waiter, $30 and room; colored man and wife, private place; first-class orchard man; hotel baker, $40, etc.; colored boy, $5 a week and room; granite quarryman; man and wife for private place; elderly man, $12 a month; head waiter; dishwasher, $25 and room; young man for hotel, $20 a month; shinglers, 55c per 1000; colored man for private place; dishwasher; horseshoer, $3 a day; laundry washer for a hotel; dishwasher, $20 and room; bellboy, $10 a month.

LADIES' DEPARTMENT—Chambermaid for the city, $15, etc.; house girl, 3 in family, $20; house girl, two in family, $15, etc.; house girl for Ventura, $25, etc.; house girl for the seaside, $25, etc.; waitress for Oceanside, fare paid; waitress for Redlands, fare paid; waitress for Long Beach, fare paid; waitress for Pomona, fare paid; waitress for Colton, fare paid; chambermaid, must wait some, $20, etc.; waitress for seaside; small girl to assist in housework; pastry cook for hotel; 2 first-class ironers; house girl, 3 in family, $20, etc.; 3 good chambermaids; 5 house girls, $25; 7 at $20 and 4 at $15; 3 Swede and 4 German girls; nurse girl, $10 a month; cook and second girl for family, $40 a month; girl for two in family, $20, etc.; 12 waiter girls for seaside, $20 and fare paid; woman to clean house, $1.50 and board; waitress for Catalina Island, fare paid each way; etc., etc., etc.

N.B.—We have enlarged our offices, and after August 1st will have private apartments for ladies; also consultation room. MARTIN & CO., 139 W. First st. Telephone 509.

WANTED—FOREMAN; TRAVELING man; boxmaker; milliman; 3 carpenters, good wages, three months' work; hotel man; milker; drivers; butcher, $30 and board; 19 men and boys for general work, good pay; traveling salesmen; dining, chamberwork, pantry, box factory, cannery work, housework, wages $20 to $30. E. NITTINGER, 319½ S. Spring st. Established 1880.

WANTED — 3 MEN FOR LIVERY stable work, $25 and found; 4 farmers, $1 per day; 1 sack sewer, teamsters, 5 girls for housework, 2 dining-room girls, boy to wash dishes, 10 other places all good prices. BROWNING & CO., 106 W. Second st. 1

WANTED—HELP FREE AND ALL kinds of work. 319½ S. Spring st. E. NITTINGER. Telephone 113.

Help Wanted—Male.

WANTED—SASH AND DOOR MAN, one who understands laying out and running machines. Apply to WEST COAST LUMBER COMPANY, San Bernardino. 1

WANTED—BY CHARLEY GEAN, employment agent, orders for competent Chinese help of all kinds. 127 N. LOS ANGELES ST., bet. First and Requena.

WANTED—FIVE THOUSAND ABLEbodied men for Bering Sea. Call at the CHICAGO, No. 150 N. Main st.

WANTED — AN ENERGETIC MAN. Apply today between 8 and 9 a.m., at 216 BROADWAY. 2

WANTED—TAILOR FOR REPAIRing at 215 COMMERCIAL ST.; steady place to right man. 1

WANTED — MAN IN WRAPPING department; must understand his business. CITY OF PARIS. 1

WANTED—CANVASSERS. JAMES KENNEDY, basement California Bank building.

WANTED—BARBER AT 111 TEMple st. C. H. WILKES. 3

Help Wanted—Female.

WANTED—LADIES EACH DAY CAN make a little money by assisting me in my business. Call or address immediately manager of branch office of the Famous "Blush of Roses" for the complexion, 552 S. PEARL ST. 2

WANTED—TWO SPANISH GIRLS to do general housework and care for children in a Spanish family. WOMAN'S EXCHANGE, 125 E. Fourth st. 1

WANTED — LADY AGENTS; ENtirely new skirt and hose supporter; rapid seller; sample free. Address MRS. N. S. LITTLE M'F'G CO., Chicago, Ill.

WANTED—EXPERIENCED SALESwoman in corset and ladies' underwear department; none but experienced and thoroughly competent need apply. CITY OF PARIS. 1

WANTED — COOKS, GIRLS FOR general housework. Call at EMPLOYMENT OFFICE, P.O. building, room 14. 2

WANTED—EXPERIENCED GIRLS at the Times book bindery. Call at BINDERY, third floor, Times Building. 2

WANTED — A WOMAN TO COOK and wait upon a rheumatic lady. Apply to MRS. A. CRANER, 226 E. Twelfth st. 2

WANTED—RESPECTABLE WOMAN for housework; must live out. NO. 1050 GRAND AVE. 2

WANTED — GOOD HELP FOR HOtels and families. BOSTON OFFICE, 209 W. Fourth st.

WANTED—FAMILIES IN NEED OF help are requested to call at 200 S. Main st. SISTERS OF MERCY.

WANTED—TODAY, GOOD, STRONG girl or woman to help in kitchen. NEW NATICK. 1

Wanted—Real Estate.

WANTED—A NICE RESIDENCE IN Los Angeles, in exchange for acreage, near Salt Lake. Address K., care Tribune, SALT LAKE CITY. 9

Wanted—To Rent.

WANTED — FURNISHED COTTAGE or nice rooms for light housekeeping, near center of city or on car line for man and wife. Address 1723 MAPLE AVE. 3

WANTED—TO RENT A STORE, OR buy a lease, on Spring st., between Franklin and Second preferred. L. A. RENTAL AGENCY, 101 N. Broadway. 7

WANTED—HOUSES TO RENT, BARgains for sale or exchange; only good property listed; prompt attention paid to all business. R. W. POINDEXTER, 125 W. Second st.

Wanted—Miscellaneous.

WANTED—CALL ON NARAMORE, Wilson block, to buy, sell or exchange movable buildings.

WANTED—OLD HARNESS IN EXchange for new, at M. M. GUSTIN'S, 333 W. First st.

Wanted—Miscellaneous.

WANTED—1000 CAMPERS AT LONG Beach for the summer; grounds near depot; park, pavilion, bath-house and pier; water piped; garbage hauled free. For terms apply to the SUPERINTENDENT, at Southern Pacific depot, Long Beach.

WANTED — THE RESIDENTS OF Los Angeles and vicinity to know that the best fish dinners are served daily at the LONG BEACH PAVILION.

WANTED—TO BORROW $3000 ON ample city security; will pay liberal interest; principals only consulted. Address G., TIMES OFFICE.

WANTED—SECOND-HAND FURNIture, carpets, sewing machines and all kinds of household goods; highest market price paid. at BARNES & ARNOLD'S, 215 S. Main st.

WANTED—FROM $1 TO $1000 WORTH second-hand furniture, carpets, stoves, etc.; highest price paid at THE HOUSEHOLD, 243 S. Main st. 8-28

WANTED—A CIGAR SHOW-CASE. State price, size, etc., and where can be seen; must be cheap. Address P.O. BOX 1171. 1

WANTED — SECOND-HAND FURNIture, for which we will pay full market price. WILEY, BONT & CO., 538 S. Spring st.

WHIPS, ROBES AND LIGHT HARness a specialty at M. H. GUSTIN'S, 333 W. First st.

WANTED—GOODS OF ALL KINDS to store at SANDERS' WAREHOUSE, 251 San Pedro st.; cheap rates.

WANTED—FURNITURE, LARGE OR small lots. Spot cash and highest price paid at RED RICE'S, 143 and 145 S. Main st.

WANTED—PICTURES TO FRAME, cheapest place, at BURNS'S, 256 S. Main st.

For Exchange.

FOR EXCHANGE—AN ENTIRE SON of Harold, sire of Maud S., 2:08¾, fastest trotter; this horse is bred in royal blood lines, is standard by the highest rules of breeding, and will command a large patronage in any good horse community; will exchange for residence property in city; have mares and fillies will exchange in same way. Address owner, F. E. FAY, 135 W. Fourteenth st.

FOR EXCHANGE—I HAVE SOME IMproved and unimproved raisin and fruit land in Fresno county, some lots in Fresno City and a partly improved 60 acres adjoining city of San Jose, which I would exchange for Los Angeles property. Will be at the Hollenbeck until Friday. GEORGE W. STRINE. 1

FOR EXCHANGE—FOR GOOD LOS Angeles property, a thoroughbred trotting stallion, half brother to Maud S.; 15¾ hands high, foaled in 1881 by Harold, sire of Maud S.; for full pedigree, reasons for selling or exchange, see STANTON & CO., 111 Broadway.

FOR EXCHANGE—FOR LOS ANGEles property, a fine Hamiltonian stallion, standard brother of Maud S.; recorded in Wallace's trotting register, No. 2211; valued at $5000. FORLIAFS & SMITH, 126½ N. Spring st. 1

FOR EXCHANGE—TWO NICE COTtages, 5 and 6 rooms; well built; nearly new; nice grounds; $2000 and $3000; will take clear unimproved farming land, good city lots or live stock. No. 125 W. SECOND ST.

FOR EXCHANGE—SPLENDID FREE eastern property, improved and unimproved, for property here. WILL BEACH, Alamo Postoffice.

FOR EXCHANGE—5 ACRES, IMproved, at Alhambra, fine location, for city or country property near Oakland. Address C. D. WILLIS, city. 2

FOR EXCHANGE—7 FIRST-CLASS cows, also one 15-months-old heifer and two 6-months-old heifers, for real estate of equal value. F. J. KALLEY, 236½ S. Spring st.

FOR EXCHANGE—GOOD IMPROVED property for lots or walnut land. A. DAY, 28 N. Spring st., room 3.

FOR EXCHANGE—2 HOUSES AND 15 vacant lots in East Los Angeles for [illegible] land. Address A. B., TIMES OFFICE.

FOR EXCHANGE—GOOD LOT, ALSO residence, for good acreage. Location [illegible]

FOR EXCHANGE—2 GOOD HORSES, 1 top buggy and 2 sets of harness for lot of equal value. Apply 119 W. THIRD ST.

To Let.

To Let—Houses.

TO LET—TEN 6 AND 4 ROOM HOUSES, hard finished, porches front and rear, screened windows, sliding doors, pantries and closets, water-closets and bathrooms, sewer, gas and cement sidewalks, wood and coal houses; good neighborhood and elegant view of nearly whole city; rent low. Call at 704 ROSAS ST.

TO LET—A 2-STORY DWELLING containing 8 rooms, with modern improvements; situated on east side of Hope st., between Seventh and Eighth sts.; rent moderate. Inquire at 754 HOPE ST., near Eighth.

TO LET—HOUSE OF 4 ROOMS; NICE flower garden and plenty of shade; good barn; cheap to party without children. Call at 211 KUHRTS ST., E. L. A. 1

TO LET—20-ROOM HOUSE, BETWEEN Seventh and Eighth sts.; only $25 per month; owner going away. CONANT & JOHNSON, 132 N. Spring st.

TO LET—ELEVENTH STREET, TWO blocks west of Pearl; good house of 7 rooms and bath; street all graded, $12. CONANT & JOHNSON, 132 N. Spring st.

TO LET—10-ROOM HOUSE, NO. 532 Broadway. Inquire of G. C. EDWARDS, 106 Broadway. 2

TO LET—ALL OR PART OF 6-ROOM furnished house. Apply on premises, 449 S. BROADWAY.

TO LET—HOUSES ALL OVER THE city. C. A. SUMNER & CO., 7 S. Fort st.

TO LET—4-ROOM COTTAGE, NO. 327 WINSTON ST. Hard finished. 2

TO LET—6-ROOM COTTAGE ON Grand ave. Apply at 201 S. Spring st.

To Let—Rooms.

TO LET—TWO NICE FRONT ROOMS, suitable for man and wife or two gentlemen, with or without board. 307 W. SECOND ST. 1

TO LET—2 FURNISHED HOUSEkeeping rooms, close in; $8 per month. Apply at 432 HOPE ST., bet. Fourth and Fifth. 1

TO LET—UNFURNISHED ROOMS for housekeeping; cheapest in the city; no children. 263 S. LOS ANGELES ST. 2

THE NEW WAVERLY, 231 N. BROADway, near Temple st.; nicely furnished rooms, $5 per month and up; 50 cents per night.

TO LET—THE SOUTHWESTERN, 108 and 110 MAYO ST. Single rooms, $1 per week, 20 cents per night.

TO LET—ELEGANT FRONT ROOM, newly furnished, in small family. Apply 655 SPRING ST. 2

TO LET—FURNISHED SUITS FOR housekeeping, $8 and $10. No. 518 REGENT.

TO LET—ROOMS; $4 A MONTH. 110 S. HILL ST.

To Let—Miscellaneous.

TO LET—LIVERY OR FEED STAbles, Broadway, near Fifth st.; rent low. Apply to M. F. WOODWARD, 53, Bryson block.

TO LET—CHOICE STOREROOM, NO. 213 N. Spring st., near City of Paris; also front space and back 35 feet, 155 N. Spring st. W. R. BURKE. 1

Money to Loan.

R. W. POINDEXTER, 125 W. SECOND st., loans on good real estate, stocks, bonds or grain in warehouse; loan investments and collection of interest and rents receive prompt attention.

MONEY TO LOAN—ON IMPROVED city or country property, bonds, stocks, and grain in warehouses. JOHN A. PIRTLE, 128 S. Spring st.

MONEY LOANED ON DIAMONDS, watches, jewelry, pianos, live stock, carriages, bicycles and all kinds of personal and collateral security. LEE BROS., 402 S. Spring st.

MONEY TO LOAN AT 8 PER CENT. net. D. M. M'DONALD, attorney-at-law, room 16, Jones block, Los Angeles.

UNION LOAN AND TRUST COMpany, Stowell block, 226 S. Spring st. Short-time loans made on all kinds of security.

GEO. S. ROBINSON LOANS AT 8 PER cent. on city and country property. 140 N. SPRING ST.

$1,000,000 TO LOAN BY A. J. VIELE, 113 S. Spring st., in Ellis & Co.'s drug store.

MONEY TO LOAN ON MORTGAGE at lowest rates. MORTIMER & HARRIS, Attorneys-at-Law, 78 Temple block.

MONEY TO LOAN—ON IMPROVED city or country property. A. E. POMEROY, 16 Court st.

For Additional Classified Advertisements See Second Page.

HE TURNED TRAITOR.

Gen. Rivas Makes an Attack on Salvador.

The Situation in Buenos Ayres One of Anarchy and Chaos.

Insurgents Tear Up Railway Tracks and Cut Communications.

Old World News—Sensational Scene at the Funeral of the St. Etienne Victims—German Strikers Win Their Point.

By Telegraph to The Times.

LA LIBERTAD (Salvador,) July 31.—[By the Associated Press.] It is reported that Gen. Rivas, who was recently recalled from Honduras by the Salvador government to raise troops around Cojutepeque and to join the main army operating against Guatemala, has turned traitor. When he was supposed to be on his way to the frontier he turned back a force of two thousand Indians toward the capital and stormed the barracks.

Fighting has been going on for two days, but no details are received, as communication is interrupted.

Rivas started a revolution against the Menendez government some months ago, but was defeated. He then fled to Honduras.

NEW YORK, July 31:—A large shipment of rifles and ammunition was offered the Pacific Mail Steamship Company yesterday for shipment to Salvador. Owing to the condition of affairs in Central America the company refused to accept the shipment.

ANARCHY IN BUENOS AYRES.

Alarming State of Affairs Growing Out of the Revolt.

BUENOS AYRES, July 31.—[By Cable and Associated Press.] Disorders continue in the agricultural districts. The Great Southern Railway has been torn up in places. Traffic is suspended. Exchange is falling. The gold premium is 250.

LONDON, July 31.—The Times' Buenos Ayres dispatch says: Financial chaos and anarchy reign. The bill postponing payments for one month passed the chambers. Great pressure is applied to compel Celman to resign.

The Parliamentary Secretary announced in the Commons today that the government had received a dispatch from Buenos Ayres stating that everything was settling down and affairs were assuming a normal aspect. Street traffic in the city has been resumed.

BUENOS AYRES, July 31.—During the insurrection here the ironclad fleet which joined the revolutionary movement bombarded the city for two days. Serious damage was done. Many buildings, especially those in the vicinity of Plaza Victoria, were destroyed, 1000 persons killed and 5000 wounded.

NEW YORK, July 31.—A dispatch received in New York from Buenos Ayres today, via Galveston, says: "Telegraphic communication with Buenos Ayres, via Galveston, is reopened." Officials of the Mexican Telegraph Company in this city say the fact that a message came over the transandes line is an indication that peace reigns throughout the Argentine Republic.

OTHER FOREIGN NEWS.

German Miners Obtaining Most of Their Demands.

BERLIN, July 31.—[By Cable and Associated Press.] It is officially announced that the Prussian Minister of Commerce has conceded most of the demands which the miners' delegates recently submitted to the government, including the eight-hour shift, reinstatement of all strikers who were dismissed; arbitration in courts, to which mining officials shall be amenable, and the abolition of farming jobs.

GERMAN BRUTALITY.

PARIS, July 31.—The *Siecle* states that a military pupil, while visiting relatives in Alsace-Lorraine, was arrested, handcuffed, marched to the depot and put on a train, and his host was muicted in the sum of 50 marks for failing to notify the authorities of the presence of a Frenchman in the district.

THE ST. ETIENNE VICTIMS.

PARIS, July 31.—At the funeral of victims of the St. Etienne mine disaster today some of the coffins were inscribed "to the martyrs of labor," and "to the victims of capitalistic exploration." Socialists spoke. The Chamber of Deputies has voted f.200,000 for the families of the victims.

AN AMERICAN TRAGEDY.

LONDON, July 31.—In a barroom on King's Lane road a discharged soldier named Harper quarreled with two men, and, drawing a revolver, killed both. He claims that the men robbed him. He had just returned from New York, where he had unsuccessfully looked for work. The papers call it "an American tragedy."

TROUBLE IN SAMOA.

SYDNEY (N. S. W.,) July 31.—The steamer Lubeck, from Apia, brings rumors of disorders in Samoan villages. In the opinion of Europeans, these disorders point out the necessity of the treaty powers, England, Germany and the United States, forming a proper government for Samoa.

IMPERIAL NUPTIALS.

VIENNA, July 31.—The marriage of Archduchess Maria Valeria, second daughter of the Emperor and Empress, and Archduke Francis Salvator took place today.

A COLLIERY DISASTER.

BERLIN, July 31.—An explosion occurred in the Unser Fritz mine at Gelsenkirchen today. Eight men were killed and several injured.

EMIN FIGHTING.

ZANZIBAR, July 31.—Emin has had severe fighting at Massai and Ugogo. He defeated the Ugogos with great slaughter.

LOSSES BY FIRE.

Many Buildings Destroyed in Two Eastern Villages.

WALNUT (Ill.,) July 31.—[By the Associated Press.] The business portion of this village was burned this morning, a high gale and frame buildings rendering attempts to check the fire futile. Fifty-six houses and stores were destroyed, and sixteen families were burned out. The loss is $125,000.

BRADDOCK (Pa.,) July 31.—Fire in the Hungarian settlement destroyed thirty-eight houses. One hundred and twenty Hungarian families were burned out, but saved most of their effects. The loss on houses is possibly seven thousand dollars.

CRIME IN ARIZONA.

Three Murders in One Day near Fort Thomas.

FORT THOMAS (Ariz.,) July 31.—[By the Associated Press.] At a resort near Fort Grant yesterday J. W. Cress, keeper of the place, was shot and killed by Constable Roberts of Bonita in a dispute over some land. Shortly afterward Frank Nelson, who, since his release from the army, has been leading a dissolute life, murdered Sara M. Harris and her 3-year-old child in a fit of jealousy. The woman had left her husband, who is a soldier at Fort Apache. Both murderers were arrested.

THE TENTED BEACH.

GRAND ARMY MEN IN CAMP AT CORONADO.

A Large Gathering of Veterans from Southern California and More Coming—Programme for the First Day.

By Telegraph to The Times.

SAN DIEGO, July 31.—[Special.] The annual encampment of the Seventh Inspection District of California, G. A. R., began today on Coronado Beach near the hotel. There were twenty-eight posts in the district, all from Southern California. Letters of acceptance have been received from posts at Pomona, Pasadena, Los Angeles, Riverside, Orange, San Bernardino, Colton, Escondido, Encinitas, Anaheim, Santa Monica, Elsinore, Santa Ana, Del Mar, National City, Poway and San Pasqual. Judging from these letters and the number of members in the district, including the ladies of the Relief Corps, it is estimated that between 600 and 700 persons will answer in person the invitations. At present there are 137 tents, and others are being got in position as rapidly as possible. The flag which represents the encampment headquarters, and contains forty-four stars, is of the finest bunting and is 10x20 in size and floats from the top of a 70-foot pole. It is expected that at least 1000 old soldiers, with other visitors, will arrive during the day and night, and it will require the time and attention of the camp officers to assign these people to comfortable quarters.

The camp will be opened in a systematic manner tomorrow morning, and from that time on things will be done according to the programme, which, besides the regular military observances, will consist of a formal reception by Commander Jones and an address of welcome by Mayor Gunn, and the evening will end with a military hop at the Hotel del Coronado. There are five avenues in the camp, running from northwest to southeast, named Farragut, Grant, Sheridan, Miles and Hancock streets. Running in the opposite direction are Wittemeyer, Sherman, Babcock and Logan streets. In front of the camp are tents to be occupied by the Commander, Adjutant, W.R.C. headquarters and Quartermaster; also a large pavilion, in which all meetings will be held.

The officers of the camp are as follows: Col. James P. Jones, Commander; Capt. J. H. Whitson, Senior Vice Commander; Capt. Charles E. Beary, Junior Vice Commander; Maj. E. Hamley, Adjutant; J. A. Kooken, Quartermaster; Council of Administration, J. John Brooks, Post No. 140; F. F. Laycock, Post No. 130; T. Thompson, Post No. 136; J. E. Mack, Post No. 57; and W. E. Barrett, Post No. 55.

The Los Angeles drum corps, together with a delegation of seventeen veterans and thirty-eight members of the W.R.C., arrived on the train at noon today. Another large delegation is expected from that place this evening. Flags are displayed in this city, and a number of buildings are decorated with the national colors.

Fire and Sudden Death.

WALLA WALLA (Wash.,) July 31.—About midnight fire broke out in Chinatown, and before it could be extinguished four buildings were destroyed. The loss is $30,000, with no insurance.

During the excitement Joseph Bauer, a pioneer merchant, was seized with an apoplectic fit and died in a short time. His two daughters who were present at his death are almost insane and some fears are entertained that they will not recover.

Waterman Offers Rewards.

SACRAMENTO, July 31.—Gov. Waterman offered a reward of $200 for the arrest and conviction of the Chinamen who inflicted stabs resulting in young Pierson's death last Sunday at McCracken's bridge near Sacramento, and $100 for the arrest of each of the others participating in the deadly affray.

Diphtheria's Ravages.

BONNE BAY (N. F.,) July 31.—A violent outbreak of diphtheria has occurred at the fishing settlement of Red Bay. One hundred and fifty people are down with the disease. There have many deaths, and the plague is spreading.

THE MARKHAM MARCH

San Bernardino Joins the Procession.

A Solid Delegation for the Los Angeles Candidate.

The Resolution Indorsing Him Adopted with Enthusiasm.

Bowers Also Warmly Supported for the Congressional Race—List of the Delegates That Were Chosen.

By Telegraph to The Times.

SAN BERNARDINO, July 31.—[Special.] The County Convention was called to order by Chairman W. H. Hurley of the County Central Committee, at 10 o'clock this morning. Secretary Kellar read the call and Chairman Hurley made a brief speech. The usual committees were appointed and a recess taken till this afternoon.

At the afternoon session the Committee on Resolutions reported the following:

Resolved, that the administration of President Harrison has met the just expectations of the people, and has been marked by prudence, wisdom and statesmanship.

Resolved, that the thanks of the whole country are due to the clear-headed, able and patriotic Speaker of the House of Representatives, the Hon. Thomas B. Reed, for the reasonable, courageous and just manner in which he has presided over the deliberations of that body.

Resolved, that the efforts of a Republican Congress to restore silver to its rightful place as one of the money metals of the country are deserving of our earnest commendation.

Resolved, that in the Hon. H. H. Markham we recognize a man eminently fitted for the office of Governor of the State. His high character and great ability command our confidence, our respect and our support, and our delegates to Sacramento are requested to use every honorable means to secure his nomination.

The committee also reported resolutions indorsing Hon. W. W. Bowers for Congress and Hon. H. M. Streeter for State Senator; commending the course of Congressman Vandever; indorsing C. W. C. Rowell for the Supreme bench, and approving the administration of Gov. Waterman.

The resoulutions were received with unbounded enthusiasm — especially those referring to Col. Markham and Speaker Reed, and were adopted unanimously.

The convention then chose the following delegates to the State Convention: H. C. Rolfe, J. M. Hurley, John G. North, H. B. Daley, J. N. Nash, Joseph Brown, D. A. Scott, R. W. Button, H. M. Streeter, S. H. Herrick, F. A. Miller, E. P. Clark, ex-Gov. Merrill, E. A. Sanger, W. L. Miller.

Delegates to the Congressional District Convention—G. H. Crafts, John Brown, Jr., William Gird, John Flagg, W. A. Meed, R. J. Martin, W. C. Bailer, George A. Bryant, E. W. Holmes, E. Rosenthal, C. T. Rice, J. F. Hall, J. W. Lord, N. C. Hudson, J. D. Quin, N. L. Morrow.

Delegates to Joint Senatorial Convention—C. N. Damron, C. Newburg, A. S. White, Fred Muscott, James Brown.

NORTH DAKOTA REPUBLICANS.

Their Ticket Completed and a Platform Adopted.

GRAND FORKS (N. D.,) July 31.—[By the Associated Press.] The Republican State Convention completed its ticket today, as follows: Auditor, John P. Bray; Treasurer, L. E. Barker; Secretary of State, John Fleittie; Attorney-General, C. A. M. Spencer; Superintendent of Public Instruction, John Ogden; Commissioner of Agriculture, H. T. Helmson: Insurance Commissioner, A. L. Carey.

The platform indorses the National Administration and Silver Bill, and congratulates Speaker Reed and other members of the House on facilitating public business. It urges the passage of the Federal Election Bill; demands a high rate of protection for woolen industries, and favors all legislation to promote agricultural interests. Blaine's reciprocity policy is indorsed, also the Dependent Pension Bill. It favors an amendment to the State Constitution forever prohibiting licensed lottery. Congress is urged to pass a law against using the mails for lottery purposes.

BLAINE'S PLAN APPROVED.

The 'Frisco Chamber of Commerce Favors Reciprocity.

SAN FRANCISCO, July 31.—[By the Associated Press.] The Chamber of Commerce adopted resolutions this afternoon declaring that:

WHEREAS, the chamber desires the adoption of a policy calculated to develop the trades and industries of the Pacific Coast, as well as of the entire Republic by securing for our products control of our adjunct markets, it is

Resolved, that in view of the consideration of this question in connection with the Tariff Bill before the Senate, the chamber is strongly in favor of commercial reciprocity as embodied in the letter received July 25th by Senator William Frye from Hon. James G. Blaine, Secretary of State, and the chamber requests the Pacific Coast delegates in Congress to give it their unanimous support.

A Mississippi Duel.

GREENWOOD (Miss.,) July 31.—Walter Stoddard, a local artist, and J. D. Money, brother of ex-Congressman Money, fought a duel on the street today. Stoddard was instantly killed and Money was badly wounded. The trouble grew out of charges of corruption, made against the city government.

Sailors to Strike.

CHICAGO, July 31.—An afternoon paper says: "Tomorr

For Sale.

For Sale—Houses.

FOR SALE—A GREAT BARGAIN; nice 7-room cottage, stable, wind-mill, lawn, flowers, etc.; lot 74x250, on good graded street, near Grand-ave, cable and Main-st. car line; $4000. Also, 10 acres in foothills, 12 miles from Los Angeles, with plenty of water and good 6 room house; 100 navel orange trees, lemons, apricots, peaches, prunes, etc.; only $2000. H. VERCH, room 80, Temple block.

FOR SALE—CHOICE INCOME PROPerty at great sacrifice; 10-room 2-story house, hard finished, newly painted and decorated, barn, etc.; four blocks from courthouse, lot fronts two streets; will exchange for clear house and lot further out; cheapest property in city if sold soon. Address A. G. GODFREY, 119 N. Bunker Hill ave.

FOR SALE — LARGE 2-STORY 7-room house, with halls, bath, closets, modern improvements and barn 16x24, at a decided bargain, for cash. Inquire on premises, 929 MYRTLE AVE. 6

FOR SALE—FIVE-ROOM COTTAGE, nice yard, lawn, walnut trees, etc.; close in; $1100; will take part in horses, balance cash and on time. STANTON & CO., 111 Broadway. 1

FOR SALE — HOUSE AND LOT, 533 Wall street. Inquire on premises or at 342 S. MAIN ST., new number.

FOR SALE — EASY MONTHLY INstallments, 3 nice cottages. 125 W. SECOND.

For Sale—Country Property.

FOR SALE—A PARTY WHO WANTS a piece of ground to improve and make a living on, can buy 10 or 20 acres 10 miles from Los Angeles and half a mile from railroad, on their own terms; this is excellent soil, and is well adapted for deciduous or small fruits, or chicken ranch; cash no object; a good opportunity for the right man. Address P.O. BOX 666, Los Angeles.

FOR SALE—10 ACRES ON HAZZARD road, between Whittier and Santa Fe Springs; good house, barn and other buildings; 100 fruit trees; 3½ acres alfalfa; 1½ acres in corn; free water for irrigation; price $1100. LOS ANGELES LAND BUREAU, southeast corner First and Broadway.

FOR SALE—SNAP BARGAIN, TWO acres in city, well improved; full-bearing trees, good house, barn and chicken corral; fine hedge and shade trees; fronts two streets; terms, part cash, or small stock of jewelry, cigars or groceries; balance on long time. Address OWNER, Times office.

FOR SALE—ABOUT 195 ACRES MORE of that Norwalk alfalfa and corn ranch; overflowing artesian well; look at it; will sell in parcels. EDWIN BAXTER, attorney for Walters's estate, 7 and 8, Jones block, Los Angeles.

FOR SALE—20 TO 80 ACRES OF FINE land; improved; 30 minutes by rail from Los Angeles; at less than $100 per acre, if taken at once. P. O. BOX 437, Los Angeles. 1

FOR SALE—CATALINA ISLAND—Best lot on ocean front, near hotel. C. A. SUMNER & CO., 107 Broadway. 6

For Sale—Live Stock.

FOR SALE—AN EXCELLENT LAdy's horse, phaeton and harness, $130; will exchange for good piano and pay difference in cash. Address EXCHANGE, 260 S. Spring st. 1

FOR SALE—KIND FAMILY COWS, from $35 up; installment plan; at NILES'S HOME RANCH, E. Washington st., near San Pedro st. 27

FOR SALE — A SMALL, COMPACT dairy of 7 cows, with milk route, cheap, as owner is going away from the city. NO. 326 N. ALTA ST., E. L. A. 2

FOR SALE—THE FINEST SHETland pony and harness in the city; or will exchange for diamonds or jewelry. PACIFIC LOAN COMPANY, 124½ S. Spring st.

FOR SALE—THOROUGH-BRED HOLstein bulls, very cheap; Bonita Meadows, Santa Monica road. Address J. E. DURKEE or SALSGABER & BURNOLD. 8-11

FOR SALE—AT A SACRIFICE, choice cows, capacity 3 to 5 gallons daily; can be seen at 248 E. TWENTY-THIRD ST. 3

FOR SALE — FIRST-CLASS HORSE, buggy and harness; a bargain. 726 ELLIS AVE., W Twenty-third st. 1

FOR SALE—FRESH GRADE JERSEY cow, at 725 W. WASHINGTON ST. 3

For Sale—Miscellaneous.

FOR SALE—CHEAPER THAN ANY other; the finest bottled lager, equal to Milwaukee, St. Louis or any imported beer, from MAIER & ZOBELEIN'S brewery, Los Angeles.

FOR SALE—PASTURE FOR HORSES; alfalfa and natural grasses; board fence, no wire. Apply at PEARL-STREET STABLES, Sixth and Pearl sts. 8-23

FOR SALE — LAW LIBRARY, ON easy terms. Apply at Room 4, GRAND OPERA-HOUSE BLOCK, Los Angeles, Cal. 5

FOR SALE—POOL TABLE, CHEAP; $70; all complete. Apply at 1834 OLYMPIA ST. 7

FOR SALE—150 TONS OF OAT HAY, by contract, in lots to suit. Apply to J. P. WANVIG, 338 S. Alameda st. Telephone 602.

FOR SALE—VERY FINE PHAETON, nearly new, at half price. PACIFIC LOAN COMPANY, 124½ S. Spring st.

FOR SALE — PRUNES ON THE trees; 3½ miles from the city, on Pasadena ave. Address S 54, TIMES OFFICE. 1

Business Opportunities.

FOR SALE—A WELL-ESTABLISHED and the most profitable baking business in the city; rent only $20 per month; business 10 barrels per week; net profits about $150 per month; price of whole outfit, including 2 horses and delivery wagon and everything complete for running the business, only $250; best of reasons for making the sacrifice. NOLAN & SMITH, 34 N. Spring st. 2

FOR SALE—A COMPLETE DAIRY, creamery and ice cream business; centrally located in Los Angeles; everything complete and in first-class condition; supplies the best trade in town; does good business with splendid opportunities to increase; will sell very cheap, less than cost. For full particulars, reason for selling, etc., call on STANTON & CO., 111 Broadway. 5

MONEY-MAKING COUNTRY GROcery business, near city; good dwelling-house, store, barn, etc., with stock of groceries, team, delivery wagon, etc., all for $1750, in consequence of the death of the late owner. G. C. EDWARDS, 106 Broadway. 1

A BARGAIN — OLD-ESTABLISHED business, suitable for lady or gentleman with small means. Address BOX 1023, Station C, city. 3

FOR SALE—DRUG STORE; ON ACcount of sickness I am compelled to sell; doing a good trade; will sell reasonable. Address E. A. T., P. O. BOX 1562. 6

FOR SALE — ONE OF THE BEST paying and well-established drug stores in the city; very reasonable rent. Address R. E. J., TIMES OFFICE.

FOR SALE—A FINE PHOTOGRAPH outfit for sale; party leaving city. Can be seen at 661 BUENA VISTA ST., old No. 256.

THE FINEST OPPORTUNITY TO get a good fish dinner at the seaside is at LONG BEACH PAVILION. Regular fish dinner, 50c.

FOR SALE—WHOLESALE ICE CREAM business; everything complete; price $150. Apply at 808½ W. SIXTH ST. 3

Excursions.

ROCK ISLAND ROUTE EXCURSIONS via Denver and Rio Grande Railway, "the scenic line of the world," leaves Los Angeles every Tuesday, via Salt Lake City and Denver. Pullman tourist sleeping-cars fully and elegantly equipped. Solid vestibule trains between Denver, Kansas City, Council Bluffs and Chicago. Magnificent dining and free reclining-chair cars. For rates and sleeping reservations call on or address F. W. THOMPSON, Agent, 138 S. Spring st.

SOMETHING NEW VIA RIO GRANDE Western, Denver and Rio Grande, Missouri Pacific and Chicago and Alton Railroads. Through Broad gauge, Pullman Tourist Sleeping Cars fully equipped to Kansas City, Chicago, Boston and New York every Monday, personally conducted through to Boston. Call on or address J. C. JUDSON & CO., 119 N. Spring st., Los Angeles.

TO REDONDO BEACH.
Southern California Railway (Santa Fe line), summer schedule: Leave First-street depot daily, 9 a.m., 10:15 a.m., 1 p.m. and 5:25 p.m.
Leave Downey-avenue on Sundays, 8:42 a.m. and 9:47 a.m. Returning, leave Redondo, 7:35 a.m., 11:20 a.m., 3:05 p.m. and 5:30 p.m., daily.
Saturday and Sunday round-trip rate, 50 cents, good for return until Monday evening.

SANTA FE ROUTE STILL AHEAD Of all competitors both in time and distance to all points East. Special tourist excursion East every Thursday. For full information apply to or address any agent, or CLARENCE A. WARNER, Excursion Manager, 29 N. Spring st.

GO TO THE MOUNTAINS.—BEAR Valley, the famous summer resort; good hotel accommodations; stage leaves Redlands at 9 a.m. Wednesdays and Saturdays. For fuller information address GEORGE JACKSON, manager Bear Valley stage line, Redlands, Cal.

WALTERS'S SELECT EXCURSIONS to all points east. Personally conducted to Boston. 119 N. SPRING ST.

PHILLIPS'S EXCURSION TO THE east every Thursday. Office 140 N. SPRING ST.

Personal.

PERSONAL—A RESPECTABLE MIDdle aged lady, a good housekeeper and having some means, wishes to correspond with a man of suitable age with a view to marriage. Must be of good character and be possessed of property that would help to make a comfortable home. Address O. H., POSTOFFICE, Los Angeles.

PERSONAL—WANTED, A LADY GOing north to take charge of a girl 9 years old. Address S 57, TIMES OFFICE. 2

Political Announcements.

County Recorder.

H. H. WILCOX IS A CANDIDATE for Recorder, subject to the decision of the Republican County Convention.

JOHN W. FRANCIS (PRESENT INcumbent) will be a candidate for re-election, subject to the decision of the Republican County Convention.

County Tax Collector.

A. B. WHITNEY (DEPUTY COUNTY Clerk) is a candidate for County Tax Collector, subject to the decision of the Republican County Convention.

THOMAS S. HALL IS A CANDIDATE for County Tax Collector, subject to the action of the coming Republican Convention.

N. B. WALKER IS A CANDIDATE for County Tax Collector, subject to decision of the Republican County Convention.

Sheriff.

MARTIN G. AGUIRRE (PRESENT incumbent) announces himself a candidate for Sheriff, subject to the decision of the Republican County Convention.

County Assessor.

S. M. PERRY (CHAIRMAN BOARD of Supervisors,) announces himself as a candidate for County Assessor, subject to the decision of the Republican County Convention.

ROBERT S. PLATT (PRESENT County Tax Collector) is a candidate for County Assessor, subject to the decision of the Republican County Convention.

C. C. MASON (INCUMBENT) WILL be a candidate for County Assessor, subject to the action of the coming County Republican Convention.

County Coroner.

REINHARD WERINGK, M.D., IS A candidate for the office of County Coroner, subject to the decision of the Republican County Convention.

State Board of Equalization.

FRANK MARSH IS A CANDIDATE for member of the State Board of Equalization for the Fourth District of California, subject to the action of the Republican State Convention.

Township Constable.

FRED C. SMITH (PRESENT INCUMbent) is a candidate for Township Constable, subject to the decision of the Republican County Convention.

Public Administrator.

D. W. FIELD (PRESENT INCUMbent) is a candidate for Public Administrator, subject to the decision of the Republican County Convention.

County Auditor.

S. R. MACLAY IS A CANDIDATE for County Auditor, subject to the decision of the Republican County Convention.

Money to Loan.

$1,500,000
TO LOAN AT R. G. LUNT'S
LOAN AND INSURANCE AGENCY.
Redick block, corner of First and Broadway. Loans made on improved city and country property; 9 per cent. gross city, 8 per cent. gross country. Building loans made. Lowest rates.
AGENTS FOR THE
GERMAN SAVINGS AND LOAN SOCIETY
Of San Francisco, Cal.

$1,000,000.
SECURITY LOAN AND TRUST COMPANY
Of Southern California.
123 W. SECOND ST., BURDICK BLOCK,
Los Angeles, Cal.
We are prepared to make loans on improved city or ranch property in sums from $500 to $500,000, with dispatch, at CURRENT RATES.
H. M. CONGER, Pres't. G. W. STIMSON, Vice-pres't. M. W. STIMSON, Sec'y. E. F. SPENCE, Treas. FIRST NATIONAL BANK, Trustee.

PACIFIC LOAN COMPANY LOANS money in any amounts on all kinds of personal property and collateral security; on pianos without removal, diamonds, jewelry, sealskins, horses, carriages, libraries, bicycles and building association stock, or any property of value; also on furniture, merchandise, etc., in warehouse; partial payments received; money without delay; private offices for consultation; all business confidential; will call if desired. W. E. DE GROOT, manager, rooms 14 and 15, 124½ S. Spring st.

LOS ANGELES LOAN COMPANY will loan money on pianos without removal, diamonds, jewelry, carriages, horses and anything of value; private rooms for consultation; money without delay; all business confidential; rooms 8 and 9 Wilson block, corner First and Spring sts. W. D. ECKSTEIN, Manager.

TO BORROWERS—SHARES IN THE second series of the Columbia Loan and Building Association are now for sale; borrowers will consult their best interests by calling on L. THORNE, Secretary, at 312 W. First st, between 12 and 2 p.m.

$500,000 TO LOAN UPON IMproved city and country property; lowest rates; loans made with dispatch. Address The Northern Counties Investment Trust (limited), FRED J. SMITH, Agent, Pomona, Cal.

CRAWFORD & McCREERY—
Short-term loans a specialty.
Buy notes and mortgages.
Room 11, over Los Angeles National Bank build'g, COR. FIRST AND SPRING STS.

$1,000,000 TO LOAN AT 9 per cent. gross, to 12 per cent. gross, on improved property—Los Angeles city or acreage. HELLMAN, ALLEN & CHALFANT, Ferrett building, 127 W. Third st.

THE HOME INVESTMENT BUILding and Loan Association loans money on real estate security repayable in monthly installments; building loans a specialty. W. A. BONYNGE, Secretary, 115 S. Broadway.

$500,000 TO LOAN ON RANCHes, business or residence property; 6 per cent. on large loans, 8 per cent. on small loans. J. C. OLIVER, 105 S. Broadway. 2

$500 OR $1000 TO LOAN. E. BAXTER, rooms 7 and 8, Jones block.

Society Meetings.

SOUTHERN CALIFORNIA COUNCIL, No. 728, Royal Arcanum, meets second and fourth Friday of each month at A.O.U.W. Hall, 211 S. Main st. Visiting brothers cordially invited.

Unclassified.

DO GASOLINE STOVES EXPLODE? Never, when in good order. I make a specialty of cleaning and repairing; 10 years' experience. M. D. BLACKMAN, 403 S. Spring st., with Horsesh oe Oil Company; telephone 889.

CALIFORNIA VINEGAR AND PICKle Works. Telephone 359. No. 555 BANNING ST., opposite Soap Factory, near Alameda and First sts.

THE FINEST FLOUR IN THE MARket is that made from Minnesota spring wheat by the patent process.

MRS. E. C. FREEMAN, AT 439 SOUTH Spring st., carries a choice stock of breads; also salt-rising bread and Boston baked beans.

CALL AT 132 N. SPRING ST., AND see the new Union Safety Bicycle for gents' or ladies' use.

Rhodes & Keese, Electric and Supply Company.

Electric Bells, Hotel Annunciators, Burglar Alarms, electric gas lighting, builders' hardware, tools, etc. Electric lighting. Telephone 470, 126 South Main street, Los Angeles.

ARMOUR-CUDAHY potted Tongue at JEVNE'S.

Removal and Change of Hands

Of the Los Angeles Fisherman's Market, with S. Nicoletti as manager. Located at 251 SOUTH MAIN STREET. Telephone 372. Fresh fish and low prices.

A FULL ASSORTMENT of Armour-Cudahy canned Meats can be obtained at JEVNE'S. They are the finest on the market.

A RARE AND LOVELY ASSORTMENT of French Flowers just opened in the millinery department at the NEW YORK BAZAR, 148 North Spring street.

ARMOUR-CUDAHY potted Ham at JEVNE'S.

Electrical Supply Company.

Electric Bells, Burglar Alarms, Annunciators, Gas Lighting and Electric Lighting. Room 22, BURDICK BLK, Second and Spring.

ARMOUR-CUDAHY deviled Ham at JEVNE'S.

MINNESOTA SPRING WHEAT patent Flour is the best in the market. Ask your grocer for it.

ARMOUR-CUDAHY roast Beef at JEVNE'S.

GOOD BREAD is sure to result if you use Minnesota Spring Wheat patent Flour. Don't forget the brand.

ARMOUR-CUDAHY chipped Beef at JEVNE'S.

CHILDREN'S READY-MADE DRESSES and Aprons, at the NEW YORK BAZAR, 148 North Spring street.

ARMOUR-CUDAHY lunch Tongue at JEVNE'S.

ARMOUR-CUDAHY compressed Ham at JEVNE'S.

TRY SHERWIN-WILLIAMS PAINT. P. H. MATHEWS, corner Second and Main sts.

DAMRON AND LOCKWOOD.

A Day of Surprises in the Celebrated Case.

DAMRON MAKES A CONFESSION.

Examination of Lockwood Before Justice Savage—Branscomb's Sensational Testimony—The Forger's Story.

Yesterday was a day of sensational developments in the Damron-Lockwood matter, and while much additional light has been thrown on the disgraceful scandal it is believed that there is yet much more to come, as the parties implicated have begun to talk and each will probably tell all he knows in order to clear his own skirts as much as possible, so that it is more than probable that the bottom facts will be reached.

Damron has been getting very restive under confinement and the manner in which he has been shown up by the press, and Wednesday showed a disposition to be very talkative. Wednesday night he was visited by Lockwood and Branscomb, and also by Deputy District Attorney Hardesty, Herman Smith, one of his bondsmen, and Detective A. B. Lawson, and yesterday morning it began to be rumored around that Damron had made a full statement to Detective Lawson of his movements from the time he disappeared until he was captured in Lockwood's rooms. It was also rumored that a high county official and a well-known newspaper reporter had also been implicated in the affair.

These reports spread rapidly, and caused a great deal of comment on the streets. Later it was learned from Detective Lawson that the rumors were true, so far as the newspaper reporter was concerned, and that it was R. H. Farquhar, for some months on the TIMES local staff. [Farquhar has since been dishonorably discharged from the service of the paper.] Detective Lawson stated that Damron had made a statement or confession, and that confession was repeated to Deputy District Attorney Hardesty yesterday morning. In brief, Damron says that Lockwood lies when he said that he came to his rooms Wednesday night and begged to be admitted, but that he was in his rooms during the whole time. He says that on Saturday evening, the 19th inst., he was sitting in his law office on Temple street deliberating with a friend as to what it was best for him to do. It seems that Mr. Damron was contemplating a trip to San Francisco to secure financial aid from friends for the purpose of conducting his defense. Damron and his friend were talking together when Justice Lockwood entered. After hearing what was in contemplation Lockwood advised Damron not to go to San Francisco, but to remain here and have whatever money he desired sent him. Lockwood said that he could hide for a few days in his rooms in the Redick block.

After some little discussion it was finally decided that Damron should go to Lockwood's room and hide there until he could be removed to some more advantageous place beyond the reach of the officers. The idea was that he was only to go into hiding for a short time, until the affair blew over. Then he was to give himself up to Sheriff Aguirre and stand his trial.

He did go to the rooms in the Redick block and there remained until he was captured.

All the while that Damron was there Justice Lockwood kept assuring him that there were only two officers whom he feared knew where he was. He said that he thought Fred Smith and Charley Jennings had "caught on." Arrangements were all made for Damron to be moved on Friday night. He was to go to a place that no one knew anything about, not even Lockwood. But just about an hour or so before the time fixed for him to leave Justice Lockwood's quarters to go into a retreat more secure, the officers stepped in and captured him. Thursday afternoon, the 24th inst., Damron thought the Sheriff and some of his deputies were onto him, and he spent the entire afternoon on the roof of the Redick block.

Damron also denied emphatically the story about Lockwood pawning his watch; repeated that he had $30 when he went to Lockwood's room, of which he gave him $25, which his wife never got and which he has never seen since.

Damron said that six persons knew of his presence in the Redick block. They were Lockwood, the woman, Mrs. Foster, Branscomb, Farquhar, Chadwick and Damron's wife.

This was, in brief, his statement, and was afterward corroborated on the witness stand in its main parts.

R. H. Farquhar, it was ascertained, had discovered Damron in one of the rooms when visiting Lockwood and had afterward made other visits, and on his own confession of these facts, made at noon yesterday, he was discharged from the service of THE TIMES.

LOCKWOOD'S EXAMINATION.

The examination of Lockwood had been set for 10 o'clock before Justice Savage, and long before that hour the courtroom was crowded to suffocation. It being almost impossible to breathe, the room was cleared of all who could not find seats, and at 11:15 Lockwood, accompanied by one of his attorneys, W. H. Shinn, entered. When Justice Savage asked if they were ready to proceed, Deputy District Attorney Hardesty announced that the people were ready, when Mr. Shinn again asked for a continuance on account of the absence of C. C. Stephens and R. A. Ling, who were in another court trying a murder case, and who would be busy all the week.

Mr. Hardesty briefly argued for an immediate examination, and, after a rather lively little tilt between counsel, Justice Savage ruled that the case must proceed.

JUSTICE AUSTIN

was then called to the stand and testified as follows: "I am acquainted with Justice Lockwood and J. M. Damron. There is on my minute book under date July 16, 1890, an entry to the effect that Damron, Chadwick and Lockwood are charged with forgery, etc. The examination took place, Lockwood was discharged and Damron and Chadwick held. Under date of July 17th there is a minute to the effect that Damron and Chadwick's cases be postponed. On July 21st another entry is made to the effect that when the case against Damron was called the defendant was not present and could not be found. A warrant was issued and a continuance taken. Since that date," continued the witness, "Damron has not appeared in court."

The object of this evidence was to lay the foundation for proving the charge against Lockwood, viz.: harboring Damron, charged with felony, while being searched for by officers.

CLERK JOE CHAMBERS

of Justice Austin's court was the next witness, and testified that he knew Lockwood, and last Saturday between 9 and 10 o'clock a.m. heard a conversation which took place between Justice Lockwood and several gentlemen. It took place in a small apartment adjoining Austin's courtroom. There were present at first H. C. Vignes, Charles Smith, myself and Justice Lockwood. There was a long conversation. Lockwood said Damron came to his place and asked to be allowed to get in and not to give him away. Lockwood said he did let Damron in and would do such a thing for any man who was such a good friend as Damron. There was no cross-examination.

DEPUTY DISTRICT ATTORNEY PHIBBS testified that he heard a conversation between Lockwood and other gentlemen named by Mr. Chambers. The witness said they were talking about the capture of Damron. "Upon my inquiring about the arrest of Damron, Lockwood said Damron came to the door of his room in the Redick block Tuesday night, asked to come in and be protected." Lockwood said he admitted him, and would do such an act for any friend.

The cross-examination was brief.

At 11:45 a recess was taken until 1 o'clock.

Afternoon Session.

When court convened at 1 o'clock the little room was crowded with spectators who were anxious to hear the testimony of Damron, who, it was understood, had promised to give several prominent people away.

When his name was called the disgraced Assemblyman made his way in in his usual swaggering manner to the witness-box and boldly raised his right hand, indicating that he was ready to be sworn. As soon as Damron took his seat and faced the bar, an observer might have noticed the face of the notorious Lockwood growing pale. He evidently feared the testimony of his pal, and he could not conceal it.

In answer to a question by Deputy District Attorney Hardesty Damron said: My name is J. M. Damron. I reside in this city, and am an attorney-at-law. I am the J. M. Damron who was on July 19th arrested on a warrant out of Justice Savage's court on a charge of forgery. I know the defendant, Walter C. Lockwood. Have known him for five years past. On Saturday afternoon, the 19th inst., I left Justice Austin's courtroom and went to the Hollenbeck Hotel. From there I went, about dark, to my office on Temple street. I was sitting there for a short time thinking when Lockwood entered the rooms. I told him I thought I would go to San Francisco that night, where I had a little business to attend to, but I was afraid if I left the city that I would be arrested. We talked for a considerable time about the whole thing. About 9:30 my wife came into the office bringing some clothes and a hand grip. While I was talking with Lockwood I told him I was afraid that if I did not go away I would be arrested again, or that my bondsmen would give me up. On the other hand I was afraid that if I did go away I would be arrested. I was in a predicament and was apprehensive about going back to my rooms. Lockwood finally left me, but he said that if I did not go to San Francisco for me to come to his rooms and stay with him. I finally concluded not to go north, and between 11:30 and 12 o'clock of the 19th inst. I went to the Redick block. My wife went to the Hollenbeck Hotel.

By Mr. Hardesty: What conversation did you have with Lockwood?

Witness: You ask for the conversation with Judge Lockwood?

Mr. Stephens: Go on.

Witness: I went to room No. 10, which I understood was Lockwood's room. There was no one there. I then went into No. 12 and remained there a few minutes, when I heard some one come in and I thought it was Lockwood. I then went out and called him and he came to the door of No. 10. I told him that my wife had telephoned me that officers were watching my room and I wished to keep away. I then went back to No. 12 and remained there over night. That was Saturday night. I saw Lockwood in No. 12 and considered that his room. He was in there while I was in the room. I remained there until I was taken out by the officers.

At this point witness was asked to discontinue his story, and C. C. Stephens, Esq., attorney for Lockwood, moved to strike out the evidence of Damron on the ground that it is immaterial, etc.

The Court ruled against him.

REDIRECT.

Redirect examination: I remained in room 12 Monday night, and I think I saw Lockwood. On Tuesday evening I remained in the same room. I saw Lockwood every day I was there until Friday afternoon at 4:30. I had a conversation with Lockwood about the case, but we did not have much to say because the papers were brought to me every morning and evening by a friend.

Witness was asked by Mr. Hardesty when he left room 12.

The defense objected, when witness stated that he left with a couple of his friends named Smith and Jennings.

The defense created quite a little bit of fun when Mr. Shinn rose and solemly stated that they proposed to show that Damron was not arrested by Smith and Jennings.

The witness continued and stated that Smith came into room 12 and told him he was sorry, but it could not be helped. Then Jennings came in and took out a paper and after Smith had almost talked him (witness) to death they left the room and took him to the County Jail. "I slept in room No. 12 several nights but I did not sleep there every night. I did not sleep in No. 10, but I did sleep in No. 11."

CROSS-EXAMINATION.

Cross-examination: I think Mr. Lockwood knew that I had been charged with committing forgery. He knew that I had not committed the crime, however. When he left me Saturday afternoon he thought I was going to San Francisco. A friend told me that the District Attorney's office knew that I was going to San Francisco. I told Lockwood that I had seen Senator Carron and that I had some important business in San Francisco, and I wanted him to find out from the District Attorney's office whether I would be disturbed. I waited while the Senator went up in the Lanfranco block until I got tired and I then went up stairs. I found Corran and District Attorney Kelly in the hall talking. Kelly went away and Mr. Carron told me that I would not be disturbed if I returned by Wednesday, to which time my case would be postponed. I told Judge Lockwood that I never intended to leave this place. I told him this a number of times. Judge Lockwood mailed a letter for me on Sunday, and I told him that I only proposed to remain in hiding until I got an answer to that letter. I had not received that answer when I was taken in custody. I told Lockwood that as soon as I received an answer to that letter I would give myself up. He knew all the arrangements.

Mr. Stephens asked witness what occurred on Friday evening, the evening before witness sought shelter in Lockwood's rooms.

To this Mr. Hardesty objected, and quite an argument followed. Mr. Stephens stated that on a supposed telephone from Justice Austin at Santa Monica or Long Beach, witness was shadowed by a police officer, who remained in Damron's room at the Hollenbeck—by the bed occupied by himself and wife. For this reason Mr. Damron was afraid to remain in the Hollenbeck Saturday and went to Lockwood's.

Mr. Hardesty admitted that he did have Damron watched, and he did so for the reason that he had good season to believe that his bail was straw.

Witness, continuing: I did not know until Saturday that Justice Austin did not telephone from the seacoast to have me watched. He told me himself that he did not telephone.

REDIRECT EXAMINATION.

On Monday, Tuesday, Wednesday and Thursday nights of last week Justice Lockwood did not know from me that I was charged with a felony, but he was present in Justice Austin's court when both Lockwood and myself were charged with a felony. I was present in Austin's court when E. T. Wright swore that he did not sign the note in question, and he never authorized any one to sign his name to it. Yes, sir; Lockwood was present. I did not have any conversation with Mr. Kelly regarding my proposed trip to San Francisco.

At this stage witness said he wished to have Carron called as a witness, but that genteman could not be found.

REDICK ON THE STAND.

C. R. Redick testified: My father owns the building on the corner of Broadway and First street. I know the rooms occupied by Justice Lockwood in that building.

Witness then explained the location of the rooms, showing how they are situated and connected.

BRANSCOMB'S TESTIMONY.

H. A. Branscomb testified: I have known Lockwood during the past year. I have known Damron about six years, and he is a friend of mine. On the morning of Monday, July 21st, I met Lockwood in his room in the Redick block. It was about 3 o'clock in the morning. I drove in from the country. I went to room 12 and knocked. Lockwood opened the door opposite and I asked for Damron. At first he did not know me. He then recognized me, and asked me what I wanted. I told him that I had come in to see if I could do anything for my friend Damron. He said no one could have connection with Damron for the next twelve hours except through him (Lockwood.) At 8 o'clock in the morning I met Lockwood near his courtroom, and he told me that I could go to room 12 in the Redick block and knock and say "Branscomb." A lady opened the door and asked what I wanted. I told her I wanted to see my friend Jim Damron. I saw him at that moment through the door, and he told me to come in. He told me that we could talk there in the presence of the lady, but I did not want to talk in her presence, and we went into a vacant room, and I told him that I would take him out of town and take him any place he wanted to go. He said he did not propose to leave the place, as he was determined to fight it out. On Tuesday I walked down to the postoffice with Lockwood, and on the way that individual told me that I had frightened Jim to death. He said that Fred Smith had come to his office and told him that he knew that Damron was in his rooms; that he had seen my team at the block. Lockwood then told me that he intended to move Jim Tuesday night, and for me to keep away until Friday night, when he would meet me. On that night I was to meet Lockwood at Jack's restaurant, upstairs on the corner of First and Los Angeles streets, but he did not come. On that same evening I was out at Mrs. Damron's, and a note from Lockwood was received, saying that I had given Mr. Damron away. It was a lie. I was here to help him, and I would have gotten him out of town, as I had men stationed all the way to the mountains.

Cross-examination: You, Mr. Shinn, informed me at Mrs. Damron's house that you were acting as Mr. Damron's lawyer, and you said you believed Lockwood gave Jim away. The note reached Mrs. Damron between 5 and 6 o'clock on Friday afternoon. I read enough of the note to fully understand it. I am confident that Lockwood did write the note, and Mrs. Damron said it was from Lockwood. When Mrs. Damron came in the room with the note she fainted, and I picked it up and read it, and Mr. Lockwood's name was signed to the note. I was there when two notes came and I saw a third one. C. C. Stephens and several others told me that Lockwood accused me of giving Damron away.

Lockwood: Didn't I tell you to your face that you gave Damron away?

Witness: No, you did not, you were afraid; you knew better. My object is to show to the world that I am Jim Damron's friend, and that Lockwood did give him away in a most cowardly manner.

ATTORNEY MITCHELL ON THE STAND.

John W. Mitchell testified: I am acquainted with the defendant, W. C. Lockwood. I was present in Justice Austin's courtroom on the afternoon of July 16, 1890, when a complaint charging Lockwood, Chadwick and Damron with forgery was read, and Lockwood was present. Lockwood was there when E. T. Wright swore that he did not sign the note and did not authorize any one to sign his name.

W. F. BOSBYSHELL.

W. F. Bosbyshell testified: I know defendant Lockwood and was in Justice Austin's courtroom on the 16th inst. Lockwood was present when E. T. Wright testified in the case.

PHIBBS RECALLED.

Mr. Phibbs recalled: I was present in court when Damron's bail bond was declared forfeited, and Lockwood was also present.

A NEW WITNESS.

At this stage of the proceedings Mr. Hardesty asked that a recess be taken until Friday morning, as he had just learned through Detective Lawson that important testimony could be had from a certain witness who had just been found.

Mr. Shinn: Who is the witness? We will probably admit all that he will say, as we are anxious to close the case.

Mr. Hardesty: His name is Farquhar, and I am told that he visited the rooms a number of times while Damron was concealed there. I only learned this thirty minutes ago, and I have not had time to talk with him. He was here a short time ago, but he cannot be found just now. We will have him here in the morning.

The court took an adjournment until 9 o'clock this morning.

CHAMBER OF COMMERCE.

The Chicago Permanent Exhibit Discussed.

WHY NO REPORT WAS MADE.

Statement of Capt. Barrett as to the Amounts Already Subscribed—Resolutions to the Retiring Secretay.

The board of directors of the Chamber of Commerce met yesterday afternoon at 3 o'clock, with Hervey Lindley in the chair, and Secretary Patton present.

The minutes of the former meeting were amended so as to read that the committee on the Chicago permanent exhibit be requested to furnish information as to its progress instead of to make a report. It was stated that as the committee was not appointed by the Chamber of Commerce it could not be expected to report to the Chamber of Commerce.

Capt. Barrett reported that San Diego county had raised its money for the permanent exhibit in Chicago; San Bernardino county had its portion already subscribed and secured, but nothing had been heard from Orange county. The committee in this city had collected $2800, and would have all of the money by the end of the week. Altogether it was expected that about eight thousand dollars would be raised for the support of the exhibit for one year.

Maj. Jones read a telegram from Mr. Mills of the State Board of Trade stating that S. J. Ma hes had been appointed superintendent of "California on Wheels," and the secretary was instructed to send a letter of thanks to Mr. Mills and a letter of congratulation to Mr. Mathes.

On motion of Messrs. Breed and Barrett, Messrs. Breed, Wells and Jones were appointed a committee to draft resolutions to the retiring secretary, H. W. Patton.

Mr. Patton thanked the board, which then adjourned.

The following donations were sent in yesterday:

C. Casenave of San Juan, mountain mahogany; Coronado Mineral Water Company, one barrel water; James Wright of Los Angeles, dried apricots; Mrs. F. O. Cass of Jefferson street, canned fruits; C. F. Haines of Whittier, peaches; N. Hayden of Vernon, Crawford peaches and French prunes, apples, yellow and white nectarines; J. P. Englehardt of Glendora, Hungarian plums, egg plums and prunes; E. C. Wilson of Park Station, Crawford peaches and plums; E. W. Giddings of Pasadena, white, red and yellow nectarines, Hungarian plums and peaches; Henry Elms of Pasadena Heights, nectarines, Goldenberger peaches, green gage plums; E. T. Byram of Glendale, apples; A. Gibb of East San Gabriel, late Crawford peaches.

Flower donations—Mmes. B. H. Price, C. T. Healey, R. Y. Tempieton, C. W. Taylor, Corey, Hobbs, Spencer, W. P. McIntosh, Gofield, Quackenbush, Coronel, J. Bartlett, Axton, Misses Williamson, F. McCreery.

EAST SIDE.

Suspicious Looking Characters—Watermelon Social—Personals.

A suspicious looking character, who was seen prowling around the residence of Mrs. Burr on Pasadena avenue yesterday afternoon during her absence, made good his retreat when he discovered that he was being watched.

The East Side lodge of I.O.O.F. reciprocated the kindness of the Daughters of Rebekah, who so handsomely banqueted them last Tuesday evening, by giving a watermelon social last evening to which the ladies were invited and did ample justice.

Mrs. Weeks returned from the beach last evening after a month's stay at that place.

W. S. Brigham is on the sick list.

Mrs. Howser and daughter left for Long Beach yesterday for a week's vacation.

Mrs. J. H. Miller, Mrs. J. W. Lang and Mrs. Clara Petre leave today for Coronado Beach to attend the G.A.R. encampment.

The people of the East Side should not leave their homes unprotected during their absence, as the pretended tramps are prowling about pretending to want something to eat, at the same time watching to see the best place to make a raid. The police took in one man yesterday of that character.

John Betsworth is on the sick list.

W. A. Smith left for the East yesterday. He expects to be absent for two or three months, in which time he will visit some of the principal cities on the Atlantic Coast, and return before the cold weather sets in.

Mrs. Romans and son leave today for Redondo Beach to spend a short vacation.

Mrs. W. E. Gary left yesterday for Coronado Beach to be present during the G.A.R. encampment.

The little son of Mr. Fisher is quite ill.

The friends of Mr. Schwab will be pleased to see him back to business after his recent illness.

A social dance was given last evening by Prof. Payne at his rooms.

NEIGHBORING COUNTIES.

Conference Between the Supervisors of This and Orange County.

The Board of Supervisors will take a trip to Santa Ana today to hold a conference with the Supervisors of Orange county over the question of the payment of the $15,000 which the Board of Commissioners has decided is due from that county to this. The visit will also contain a social element, as the two boards will probably have a dinner together and take a little jaunt about the country.

Pretty Badly Used Up.

Hattie Dubois, alias Hattie Joy, a notorious Alameda-street character, was taken to the police station yesterday afternoon about 2 o'clock, for medical treatment, as she was sufferingfrom an ugly cut in the head. Hattie said that she and Frances Kelly, another notorious character, had got into a dispute, when the latter struck her over the head with a rock tied up in a rag, so as to make a slungshot. The woman presented a horrible appearance, as she was literally covered with blood. She was attended by Dr. Morrison, who dressed the wound, and later the Kelly woman was brought in and locked up on a charge of assault.

New Democratic Club.

A Democratic club was formed July 30th at West Washington street (Parr's Hall) with twenty-three members. Judge Voss was chosen president, L. Schofield, secretary, and M. M. Chase as reporter. On account of a split in the combination, some wanting the name to be Cleveland club and some Stephen M. White club, it was not named, but will be on August 6th, when the club meets again.

THE COURTS.

The Chinese Murder Trial Continued.

RATHER TEDIOUS TESTIMONY.

Clayton White's Application for a Change of Venue Denied by Judge McKinley—New Cases—Notes.

The Chinese murder case, in which Wong Gunn, Ah Len, Ah Jung and Ah Chung are charged with the murder of Fong Ah Lung, was resumed before Judge McKinley yesterday morning, when a number of witnesses were called for the prosecution.

The first one, Chan Kui Ling, testified that several of the defendants bore nicknames, for peculiarities of appearance. This explained a certain confusion which had arisen in the course of the trial, as sometimes one and sometimes another name would be used for the same man.

Officer Robert Stewart testified that he was standing on the east side of Alameda street at the time the shooting took place, on the west side of the street, near Marchessault alley. He saw Wong Kai Ling, who figures in the information as Ah Len, raise a revolver and shoot at Fong Ah Lung, and the latter fell to the sidewalk. Then followed a confused fight in which fifteen or twenty shots were fired, and in the midst of it Wong Kai Ling crossed the street, and, after resting for a moment on a pile of sewer pipes, limped away out of sight.

A recess was then taken until afternoon, when Officer Collins testified that he had arrived at the spot about fifteen minutes after the affair took place. He went with the other officers to the house of Wong Kai Ling. They had to kick in the door. Inside they found Wong Kai Ling in bed. He complained that he was lame and could not get up.

Officer Jeffries was the next witness. He told of the capture of Wong Kai Ling in substantially the same form as Officer Collins.

Lem You, one of the principal witnesses for the prosecution, now took the stand, with Kim Yow as interpreter. He first took a hand at the work of disentangling the snarl of names which the variety of cognomens of the defendants and other participants in the affair had brought about. He then gave his testimony to the following effect: I was standing near a doorway between the fruit stand and the corner on Marchessault alley and Alameda when the shooting took place. I saw ten men cross the railroad track, Wong Kai Ling at their head. The deceased, Fong Ah Lung, was walking along in front of the theater. La Bit Shin was walking next to Wong Kai, and as he passed Fong he jostled him. Then Fong turned around and said, "What is the matter?" La Bit answered, "You are the sassiest Chinaman in town," and turning to Wong Kai Ling he cried out, "Shoot him!" Then Wong shot, holding the revolver down low in both hands, and Fong fell back. The other defendants then produced guns and began shooting at Fong. When the police came up Wong had disappeared. I went with the party to search for him in his house. We found him in bed. He said that he was lame, having been injured by falling off the sidewalk.

The last witness of the day was Chen Du, alias Tom Ben. Before he was well started in his testimony the court adjourned. The case will continue through today.

CLAYTON WHITE.

Clayton White, who is charged with having beaten his wife with the intention of killing her, appeared before Judge McKinley yesterday and moved for a change of venue on the ground that there was so much prejudice against him in this vicinity that it would be impossible for him to secure a fair trial in Los Angeles county. While he was about it he also remarked that he did not wish to be tried in Orange county, as his wife was very well known and had a good many friends there, nor in San Diego county, where he had had business difficulties with a certain man, nor in San Bernardino county for similar reasons. He thought that Ventura or Santa Barbara counties would be quite satisfactory all around. The Court thought differently and denied the motion.

After taking exception to this ruling Mr. White moved for a reduction of his bail. This motion was also denied and Mr. White went back to jail.

COURT NOTES.

In Department No. 6 of the Superior Court, Judge McKinley presiding:

In the case of Gilman vs. Crosby et al. the clerk was ordered to pay to I. R. Dunkelberger $35.30 from the funds of this case in his hands.

In the case of E. E. Elser vs. Fred C. Smith a motion to amend the findings and judgment was denied.

The case of the People vs. J. A. McCusker was continued until August 4th at 10 a.m.

In the case of the people vs. J. S. Chadwick, information was filed charging the defendant with forgery. August 4th at 10 a.m. was set for arraignment.

In the case of Thomas A. Brooks the order setting August 1st for sentence was vacated. The case was continued to August 2d at 10 a.m.

The case of the People vs. Charles Stanley was continued to August 1st, 10 a.m.

The case of the People vs. W. C. McGuire was continued to August 12th.

An *ex parte* motion in the habeas corpus proceedings in the case of the People vs. Sarardia Condo was continued for hearing to August 1st.

An information was filed against J. M. Pond for forgery and against George Greenwald for burglary.

Joe Soto was admitted to bail in the sum of $500.

NEW CASES.

Mrs. Florence Hardie petitions Judge Clark for the guardianship of Alice Hardie. Mrs. Florence Hardie is the widow of Robert Hardie, who was killed in Arizona a short time ago, and Alice is his daughter. The petitioner sets forth that Alice is a minor of the age of six months, having no nearer relative than the petitioner, and asks that she be appointed guardian of the child.

Charles H. Wotton petitions for a mechanics' lien on a building erected by Samuel P. Rowland and three other persons, whose names are not known, for plumbing work for the sum of $85.36.

Hol L Stuart asks that the will of Earl W. Reddick of Pasadena be admitted to probate.

In the case of J. P. Snyder vs. the Los Angeles and Vernon Street Railway, the defendant files notice of its appeal to the Superior Court from the judgment in the justice court made on June 20, 1890.

CALENDAR FOR TODAY.

Department No. 2.—Estate of G. C. Davidson (C. M. Stephens) acct. and dist.; estate of James Harrison (O'Melveny & H.) probate of will; estate of W. C. Mullen, minor (John Haynes,) acct.; estate of Altimarano (Willis) sale realty.

Department No. 5.—Ex parte Del Beste.

Department No. 6.—People vs. Worthington, to plead; People vs. Wong Gun et. al., on trial.

THE SUPERVISORS.

The Record of Business Transacted Yesterday.

The Board of Supervisors met yesterday morning. There were present Supervisors Perry, Davis, Martin and Rowan.

On motion of Supervisor Martin the offers of the Hotel Gazette to publish "Attention, Voters," etc., daily one month for $4, and of the Voice, four times for $1.50, were accepted, and it was decided to insert the notice for thirty days in the Los Angeles Daily Tribune.

The contracts of the Times-Mirror Printing and Binding House and the Evening Express Company for printing the Great Register, 3000 copies, 1200 to be delivered on or before the 28th day of October, and the balance on or before the 15th day of November, 1890, and 500 copies additional on or before the 1st day of December, 1890, were presented, and, on motion of Supervisor Davis, were approved, and the chairman was authorized to sign the contract.

On motion of Supervisor Davis the following resolution was passed:

WHEREAS, upon a petition made to this board by residents of the Norwalk road district, asking that said road should be straightened at a point between the land of Alfred Todhunter and that of E. Costan, it was represented that certain trees belonging to E. Costan and others were encroachments in the said road; and

WHEREAS, upon a survey of said road it was found that said trees were in fact in the road, as the same was established by order of the Board of Supervisors on the 2d day of December, 1884; and

WHEREAS, it further appears that the said road is of a width of sixty feet, and that the same has been used and recognized as such for more than a sufficient length of time to make the same a public road by prescription, viz., more than five years prior to 1883; and

WHEREAS, after full and careful investigation and personal inspection of the said road and all records and facts in relation thereto, it appears to us that the trees are in front of the lands of said Costan, and within the limits of said road; therefore be it

Resolved, that E. Costan be notified by the Road Overseer of Norwalk road district to remove the same forthwith.

SERIOUS ACCIDENT.

A Young Painter Falls Forty Feet.

Yesterday morning about 8 o'clock a painter named William Donahue fell from the top of the brick building at the southwest corner of Broadway and First street to the cement sidewalk below, a distance of forty feet. Donahue was standing on a scaffolding "tucking" the brick wall, when one of the planks tipped, throwing him off, and he fell to the sidewalk, landing on his back.

Dr. Reese was soon on the ground, and, on making an examination, found that Donahue's left wrist and both legs were broken, besides which he was suffering from concussion of the spine.

The patrol wagon was sent for, and Donahue was removed to the receiving hospital at the police station, where he was attended by Dr. Morrison. In addition to the injuries above described, it was found that the right wrist was also crushed, and that three toes of his left foot were crushed, although the shoe showed no marks of violence. One of the toes was amputated, but an effort will be made to save the other two. Donahue was made as comfortable as possible, and was then removed to the County Hospital.

Donahue only about a year ago fell from the Phillips block and broke one of his wrists. He is pretty badly used up, but as he is only about 30 years of age, it is believed that he will pull through.

The Garner Seduction Case.

Yesterday morning Sadonie Carter, the victim in the Garner seduction case, came to the police station, and as she had been drinking she was again locked up. Garner, it will be remembered, was held by Justice Austin Wednesday morning in $2000 bail to answer to the charge of seduction before the Superior Court, and since that time there have been several efforts to "square" the case. Wednesday night she went to a lodging-house at the corner of Pearl and Sixth streets, and later called on an attorney. The attorney reported at the police station at 2 o'clock yesterday morning, but she was not molested. It is said that young Garner is willing to marry the girl if she will make an affidavit retracting her testimony, but his parents are opposed to it.

That Raffle.

Frank Lowry, the clerk of Judge Van Dykes's court, won the elegant gold watch, chain and charm, valued at $250, on ticket No. 1, raffled at E. B. Dukeman's jewelry store, 138 South Spring street.

LOCAL EVENTS.

Charles Raskin and P. Ballade Come to Blows.

BOTH PARTIES ARRESTED.

Altercation Between Capt. Roberts and Officer Finucane of the Police Force—Clever Detective Work.

There was considerable excitement at the police station yesterday morning about 11 o'clock over a personal encounter between Capt. Roberts and Officer Finucane. It appears that Finucane was dissatisfied at being put on the night watch for August, and thought that an injustice had been done him. Yesterday he went into Capt. Roberts's office to speak to him about the matter, when the Captain explained the whole case to him, finally winding up with the remark that the change of watch after it was made out was always submitted to the Chief for his approval, and that Finucane should seek redress there. Capt. Roberts then left his office and started across the passage-way to the Chief's office, almost opposite. Just as he got into the passage Finucane called him a liar, when the Captain, who was irritated at his obstinacy, turned and struck him in the face. Finucane started to close with him, but was caught by Chief Glass and some of the other officers, and no further damage was done. Chief Glass afterward suspended Finucane, who said that he intened to get out a complaint against Roberts for battery, but up to a late hour this had not been done.

Capt. Roberts stated that as an officer he very much regretted losing his temper and striking Finucane, but it was done before he thought, and on the spur of the moment, while irritated over the injustice done him by Finucane, in questioning his motives, especially when he had gone to considerable pains to explain the situation to him.

CLEVER DETECTIVE WORK.

Stolen Property Recovered and the Thief Jailed.

The police department yesterday closed up a good piece of detective work. Last Tuesday morning between 8 and 9 o'clock the residence of Mrs. Orson Brooks, No. 225 Downey avenue, was entered through the front window while the family were at breakfast, and a gold watch, Masonic seal, gold breastpin, diamond and watch chain were stolen. This robbery was followed the next day by another almost as bold, the house of Mrs. A. Lauth at the corner of Seventh and Hill streets, being entered at 3 o'clock in the afternoon, and a lady's gold watch and chain and locket stolen.

The cases were reported to police headquarters, and yesterday the detectives recovered most of the stolen property, and Capt. McKeag of the East Side station landed the thief in jail.

The fellow is a Pole or Gypsy, and gave the name of Seigmert Revolenski, alias Frank Brown, alias John O. Smith. He only arrived in the city Monday night from Mojave, and had served twenty-five days in the Visalia jail previously.

This is one of the quickest pieces of work on record, and speaks well for the efficiency of the police and detective departments.

CAME TO BLOWS.

Fight Between Charles Raskin and P. Ballade.

At 9 o'clock last night P. Ballade and Charles Raskin, editor of *Le Gaulois*, came to blows on North Main street, opposite the Baker block. The two men, who have been enemies for some time, met by accident, when Ballade rushed on the French editor and caught him by the right arm, pulling his coat and shirt sleeve out by the roots, so to speak. Raskin recovered himself as soon as possible and dealt Ballade a heavy blow with his cane over the head. The two men clinched and were proceeding to beat each other up in the most approved style, when Officers Cottle and Leverich came up and marched them to the central station. The fighters deposited $20 each and left happy. The fight grew out of an article in Raskin's paper "burning up" the French "macs" and Mr. Ballade. Mr. Raskin has made up his mind to clean these disreputables out, if possible, and Ballade's mission seems to be to defend them.

BANK TAXES.

An Important Question Before the Council.

The City Council, sitting as a board of equalization, yesterday took steps toward inaugurating a new departure, which, if successful, will add several thousand dollars to the revenues of the city. For many years past the banks have practically escaped all taxation, and last year all the banks in the city paid taxes on but $285. As all of these banks have a large surplus, and do a business running into the millions, it is one of those things that no fellow can find out. This year the same condition of affairs prevails and the Council, after consultation with City Attorney McFarland, determined to bring them to time, and yesterday it was determined to notify all the banks in the city to appear and show cause why they should not pay on something like a fair valuation, as shown by their published sworn statements. The question at issue has been successfully tested in several eastern cities, and in each case it has been made to stick, and an effort will be made to do the same in this city.

Installation of Officers.

The open installation of officers of Court University, No. 61, I.O.F., was held at the Cool block, corner Jefferson street and Wesley avenue, last evening. The following officers were installed: C.R., S. B. Horton, V.C.R., G. P. Adams; R.S., E. S. Butterworth; F.S., F. B. Harbert; T., George Williams; C.D.H.C.R., W. G. McMullen; P. C.R., W. G. Matthews; C., John Morris; C.P., W. C. Yates; S.W., J. P. Tucker; J.W., Charles Nelson; S.B., A. Harper; J.B., G. W. Fuller.

A Pleasant Surprise.

A very pleasant surprise took place at Montgomery Bros.' jewelry store, at San Pedro, Monday morning, when Capt. Simmie of the steamer Hermosa, on behalf of the citizens of San Pedro, presented Rev. W. A. Wardell, late pastor of the Presbyterian Church there, with a handsome fourteen-carat gold watch, valued at $150, engraved as follows: "Presented to Rev. W. A. Wardell by the citizens of San Pedro, Cal., as a token of their regard; July 28, 1890."

Violation of the Fire Ordinance.

Thomas Clifford, who was arrested some days ago and fined $60 for violation of the fire ordinance, was arrested again yesterday on the same charge. Clifford is a second-hand dealer, and has a tent or canvas house on Spring street, in which he keeps his stock. He claims that the property belongs to Gov. Downey and that he is trying to get a lease on the place before putting up a building.

The Delbasty Case.

The Delbasty adultery case was before Justice Austin yesterday afternoon, but only the prosecution had closed at the hour of adjournment. There were quite a number of French present, including the wife and mistress of Delbasty, besides his daughters. The prosecution made out a strong case against the defendant. The examination will be resumed this morning.

Gratifying to All.

The high position attained and the universal acceptance and approval of the pleasant liquid fruit remedy, Syrup of Figs, as the most excellent laxative known, illustrate the value of the qualities on which its success is based, and are abundantly gratifying to the California Fig Syrup Company.

ARMOUR CUDAHY corned Beef at JEVNE'S.

Clothing.

LONDON CLOTHING CO.

Grand Summer Clearance Sale!

In our Pants Department, one of the principal features of this week's business, we shall commence the fun by selling

800 PAIRS ALL WOOL PANTS AT $2.50.

Worth $3.50 and $4. Regardless of cost this month you can buy.

MEN'S SUITS AT $10.00,

All of which have been sold before at $18.50 & $15.

All over the house everything will be sold regardless of value. Our MR. FRANK having made very large purchases for the fall—which goods are in transit—in order to make room for them we create this mammoth sale.

London Clothing Co.

HARRIS & FRANK, Prop's,

Corner Spring and Temple Sts.

We close at 6 p.m. Saturdays at 10 p.m.

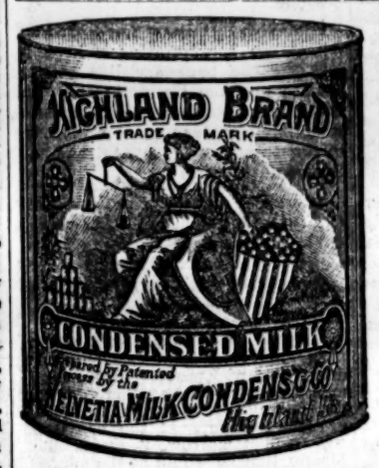

UNSWEETENED PURE CREAM.

—FOR—

Coffee,
Fruits,
Desserts,
Ice Cream,

And All Culinary Purposes.

To one part of "Highland Milk" add four parts of dairy milk, and obtain an excellent cream for all table and culinary uses less expensive than that supplied by dairies.

FOR SALE BY ALL WHOLESALE AND RETAIL GROCERS.

W. H. MAURICE,

No. 124 N. Los Angeles St., Los Angeles, Cal.,

SOLE AGENT FOR SOUTHERN CALIFORNIA.

J. DIFUSSI,

Maker and Repairer of Musical Instruments.

The advertiser has a long and fully credentiated career in Europe and the United States, and does repairing (personally in all cases) in brass and wooden instruments of all classes, including Violins, Guitars, Mandolins, Harps, Flutes, Clarionet, Banjos, Accordions, Music Boxes, etc. Work fully guaranteed in all cases. Being also a practical musician of experience, patrons can depend upon intelligent results. Musical instruments procured from the best and latest ources. Old violins a specialty. Importer of superior Strings.

NO. 115 WEST THIRD STREET, BETWEEN SPRING AND MAIN.

UMBRELLAS —AND— PARASOLS

Made and repaired. Specially imported silk. Recovering in every style. First-class work guaranteed. Prompt attention, moderate prices.

Dr White. PRIVATE DISPENSARY.

133 N. Main St., Los Angeles,

The celebrated Private and Nervous Disease Doctor, continues to successfully treat Gonorrhea, Gleet, Stricture, Varicocele, Spermatorrhea, Loss of Sexual Power, Catarrh of the Bladder and Nervous Debility.

SYPHILIS positively cured without MERCURY. Unnatural discharges promptly checked without hindrance to business.

BLOOD and SKIN diseases yield to DR. WHITE'S treatment after the failure of other doctors and patent medicines. Office centrally located and private. Cures guaranteed. Patients residing out of the city may be cured at home. English Private Dispensary, 133 North Main Street.

PIONEER TRUCK CO.,

NO. 3 MARKET ST.

Piano, Furniture and Safe Moving. Baggage and Freight delivered promptly to address. TELEPHONE 137.

LOW PRICES. RAPID WORK.

DRAKE'S DRAKE'S SIGNS.

218 WEST FIRST STREET.

Specialists.

DR. GEAN FORMERLY PRACTICED for several years as Chinese physician and surgeon in a large Hong Kong hospital. The Doctor makes a specialty of skin diseases, catarrh, head, throat, lungs, liver, stomach, womb troubles and private diseases, etc. Consultation free. All sick are cordially invited to call at his office, NO. 127 N. LOS ANGELES ST., between First and Requena.

DR. HONG SOI, THE FAMOUS PHYsician and surgeon, makes a specialty of and cures consumption, rheumatism, asthma, rupture, dropsy, catarrh; also eyes and ears: diseases of the head, throat, lungs, liver, stomach, blood, etc. All sick are invited to call at the office, 639 UPPER MAIN ST. P.O. Box 562.

DR. WONG, THE WELL-KNOWN AND practiced Chinese physician and surgeon, makes a specialty of all the various diseases of the body, head, throat, lungs, liver, stomach, blood, womb troubles, neuralgia, piles, etc. Consultation free. All sick are invited to attend. NO. 125 UPPER MAIN ST. P. O. Box 1527.

Mining.

GOOD MINING PROPERTIES bought and sold; mining prospects and mines bonded and capital furnished for development of those that can be shown to have merit. NOLAN & SMITH, 34 N. Spring st.

Veterinary Surgeons.

DR. W. J. OLIVER, VETERINARY surgeon, graduate of Ontario Veterinary College. Office, 122 S. BROADWAY. Tel. 248. Res. Tel. 934.

LINES OF CITY BUSINESS.

Bakeries and Restaurants.

VIENNA BAKERY AND LUNCH, 3 N. Spring.

Books and Stationery.

LAZARUS & MELZER, wholesale and retail, 111 N. Spring st. Telephone 58.

Chicago Delicacy Store.

MMES. RUSCHE & DOWNEY, 336 S. Spring st. Boiled ham and tongue, cold meats, chickens, etc., for luncheons. Telephone 856.

Iron Works.

BAKER IRON WORKS, 542-564 Buena Vista.

Los Angeles Abstract Company.

LEGAL DEPARTMENT, G. E. Harpham, Attorney; H. A. Bond, Secretary. Office, No. 11 Temple st., Safe Deposit building.

Lumber.

KERCKHOFF-CUZNER MILL AND LUMBER CO., wholesale and retail lumber dealers. Office, corner Alameda and Macy sts.

Real Estate.

MILLER & HERRIOTT, 34 N. Spring st.

City Towel Supply Company.

CLARK & LYTLE, 135 W. First st., cor. Spring

Educational.

PROF. RICHARD WEILER, Ph.D., A. M., graduate of Paris and Goettingen universities, formerly teacher of modern languages in Paris and London; Private lessons in French, German and Italian, literature, art, history, elocution, etc., etc. English to foreigners. French as spoken in Parisian selected society. Special preparation for the diplomatic service and for the high schools of France and Germany. Unexceptional references. 316½ Temple st., near Pearl, Los Angeles, Cal.

SHORTHAND, TYPEWRITING, TElegraphy—Longley Institute, 126 W. First st., the only school in the city in which these arts are taught by competent gentlemen, skilled in their profession; terms moderate. ELIAS LONGLEY (30 years a reporter,) Principal.

KINDERGARTEN TRAINING School. Mrs. Mayhew will organize a class for ladies desiring to study this system of education; the training will include songs and games, with gestures and Delsarte method of expression. Address 1928 BONSALLO AVE.

LOS ANGELES BUSINESS COLLEGE and English Training School, 38, 40 and 42 S. Main st. (new number 144), near Second; experienced teachers, complete course of study. E. R. SHRADER, I. N. INSKEEP, F. W. KELSEY, Proprietors.

HERR ARNOLD KUTNER, TEACHER of German, 351 S. Spring st., P. O. Box 1858, now teaching summer classes at Santa Barbara. Will return about August 1st.

Attorneys.

GEORGE H. SMITH. HENRY M. SMITH. THOMAS L. WINDER.

SMITH, WINDER & SMITH, ATTORneys-at-law, will practice in all the State and Federal courts. Offices, rooms 1, 2, 3 and 4 University Bank building, 117 NEW HIGH ST., Los Angeles, Cal. Telephone No. 583.

PATENTS, CAVEATS AND TRADEmarks obtained in the United States and foreign countries; careful and prompt attention given to applications; terms moderate; advice free. H. M. WHITAKER, 114 N. Spring st.

DIVORCE LAW A SPECIALTY; ADvice free. W. W. HOLCOMB, attorney-at-law, office, Old Wilson block, 126 W. First st., rooms 10 and 11.

FREDERICK STANFORD. WILL D. GOULD.

GOULD & STANFORD, ATTORNEYS-at-law, Los Angeles, Cal. Office: 82, 83 and 84, Temple block. Telephone 1042.

ISIDORE B. DOCKWEILER, ATTORney at Law. Rooms 10 and 11, Bryson-Bonebrake block.

L. H. WASHBURN, ATTORNEY-AT-law, gives special attention to collections by foreclosures or otherwise. NO. 9 N. MAIN ST.

DIVORCE LAW A SPECIALTY; ADvice free. TAYLOR & KING, Lawyers, 114 N. Spring st., city, rooms 1 and 2.

HENRY E. CARTER, NOTARY PUBlic, Attorney at Law. 10 and 11 Bryson-Bonebrake block.

J. L. MURPHEY, ATTORNEY, ROOMS 41 and 42 Phillips block.

Homœopathic Physicians.

S. S. SALISBURY, M.D., HOMEOPAthist. Office, rooms 11 and 12, Los Angeles Bank building, corner First and Spring sts. Residence, 648 S. Pearl st. Office hours, 11 to 3; hours at residence till 8 a.m.; 7 to 8 p.m. Telephone numbers: Office, 597; residence, 577.

A. S. SHORB, M.D., HOMEOPATHIST. Office, 132 N. Main st., Mascarel block. Residence, corner San Pedro and Adams sts. Office hours, 11 to 12 a.m., 1 to 4 p.m.; telephone No. 82.

J. MILLS BOAL, M. D., HOMEOPAthist, N.W. cor. Second and Broadway. Hours, 11 a.m. to 3 p.m. Telephone at office and residence No. 135

DRS. BEACH & BOYNTON, OFFICE, 37 N. Spring st., Los Angeles, Cal. Office hours, 8 a.m. to 12 m., 1 to 4 and 6 to 8 p.m. Dr. Boynton's residence, 735 S. Olive st.

DR. WHITWORTH, 39 N. SPRING ST. Residence 815 Downey ave. Telephone 971.

M. D. LUMMIS, M.D., OFFICE AND residence, 220½ S. Spring st. Telephone 650.

Physicians.

DR. J. ADAMS, PHYSICIAN AND surgeon, in charge of medical and surgical dispensary. Chronic diseases a specialty. Special attention given to the treatment of all female diseases, both medical and surgical. Office hours, 10 a.m. to 12 m., 2 to 4 p.m.; Sundays, 10 a.m. to 12 m. Office, 220 N. MAIN ST., opposite the St. Elmo Hotel. Residence, 1612 S. Main st.

DR. H. ARENSBERG, FROM THE University of Berlin. Private diseases a specialty; diseases of the blood, skin and general weakness successfully treated. Hours, 9 to 12 a.m., 2 to 4 and 5 to 8 p.m. Room 30, RAMONA, 305½ S. Spring st.

DR. W. C. HARRISON, PHYSICIAN and Surgeon. Specialty: Chronic and rectal diseases treated by latest approved methods; also diseases of women and children. Office 337 N. Main st., near St. Elmo Hotel.

I. B. HAMILTON, M.D., PHYSICIAN and Surgeon. Office, 127 W. First st. Telephone 179. Residence, The Virginia, Olive st., near Sixth. Telephone 928. Office hours, 9 to 10 a.m., 1 to 2 p.m., 7 to 8 p.m.

DR. C. E. CLACIUS, OFFICE, 41 S. Spring st. Hours from 11 a.m. to 2 p.m. Specialty, sexual, skin and chronic diseases.

REBECCA LEE DORSEY, M.D., OFfice, 7½ N. Main st. Attention given to diseases of women and children. Telephone 513.

DR. BENNETT—248½ S. SPRING ST.

DR. M. HAGAN, OFFICE 431 S. SPRING.

DR. BROWN, OFFICE, 215½ W. FIRST st. All private diseases, and diseases of women.

Dentists.

1882—ESTABLISHED—1882.

DR. L. W. WELLS, COR. OF SPRING and First sts., Wilson block; take elevator. Teeth filled painlessly; gold crown and bridge work a specialty; teeth extracted without pain. Room 36.

DR. C. STEVENS & SONS, NO. 107 N. Spring st., Schumacher block, rooms 18 and 19. Teeth filled and extracted painlessly; gold and porcelain crowns, plates, $4 to $10. Hours, 8 to 5; Sundays, 9 to 1.

G. KNEPPER, DENTIST, GOLD AND continuous gum work; gas administered at office. Rooms 5 & 6, 126 W. FIRST, Wilson blk.

ADAMS BROS., DENTISTS, HAVE removed to 208 N. Main, opp. Temple block.

DR. TOLHURST, DENTIST, 108½ N. Spring st., rooms 2, 6, 7. Painless extracting.

R. G. CUNNINGHAM, DENTIST, 31 N. Spring st., rooms 1 and 2, Phillips block.

F. M. PARKER, D.D.S., 145 N. SPRING st.; all work guaranteed; prices moderate.

DR. C. V. BALDWIN, DENTIST, 125½ S. Spring st.

Architects.

C. F. KYSOR. JNO. A. WALLS. OCTAVIUS MORGAN.

KYSOR, MORGAN & WALLS, ARCHItects, rooms 1 to 4, No. 36½ S. Spring st.

R. B. YOUNG, ARCHITECT, ROOMS 47, 48 and 49, New Wilson block, First and Spring sts.

OPENING OF THE GRAND CIRCUIT!

THE "BLUE RIBBON" MEETING OF THE SIXTH DISTRICT AGRICULTURAL ASSOCIATION.

Agricultural Park, Los Angeles, Cal., August 4th to 9th, 1890, Inclusive.

SENSATIONAL OPENING DAY ON MONDAY.

LOS ANGELES DERBY—1½ Miles. Captain Al, Raindrop, Gold Dust, Larghetto, Marigold.

EDWARDS-McKNIGHT STAKES—1 Mile. King David, Four Aces, Ora, Peri, Dan Murphy, Clara T., Abi, Larghetto, Daisy D., Serpolette, Apache, Carmen, Marigold, Brutus and Nerva.

TROTTING, 2:30 Class. Purse, $1000. Glendine, Barbara, Lucy R., Jim Leach, Dick Richmond.

TROTTING, 3-minute Class. Sultandin, Pope Leo, Bob Mason, Ricota, Lightfoot.

Races Begin Promptly at 1 p.m. Crack Horses and Large Fields. Excellent Music. The Great 2:30 Trot to be Decided on the Opening Day.

ADMISSION, FIFTY CENTS. | L. LICHTENBERGER, President. BEN BENJAMIN, Secretary. | ADMISSION, FIFTY CENTS.

TERMS OF THE TIMES.

Published Every Day in the Year.

SERVED BY CARRIERS:

DAILY and SUNDAY, per week.....$ .20
DAILY and SUNDAY, per month..... .85

BY MAIL, POST PAID:

DAILY and SUNDAY, per month..... .85
DAILY and SUNDAY, per quarter..... 2.25
DAILY and SUNDAY, per year..... 9.00
SUNDAY, per year..... 2.00
WEEKLY MIRROR, per year..... 2.00

THE TIMES OWNS THE EXCLUSIVE RIGHT FOR A MORNING REPUBLICAN NEWSPAPER TO PUBLISH IN LOS ANGELES THE TELEGRAPHIC "NIGHT REPORT" OF THE ASSOCIATED PRESS, (EMBRACING THE NEW YORK ASSOCIATED PRESS AND THE WESTERN ASSOCIATED PRESS,) THE GREATEST NEWS-GATHERING ORGANIZATION IN EXISTENCE. ITS RAMIFICATIONS EXTEND THROUGHOUT THE CIVILIZED GLOBE, INCLUDING CABLE CONNECTIONS AND CONNECTIONS WITH THE DE REUTER, HAVAS AND WOLFF NEWS AGENCIES OF EUROPE. OUR NEWS FRANCHISE IS FOR A LONG TERM OF YEARS.

CORRESPONDENCE solicited from all quarters. Timely local topics and news given the preference. Cultivate brevity, timeliness, and a clear and pointed style. Use one side of the sheet only, write plainly, and send real name for the private information of the Editor.

SUBSCRIBERS, when writing to have the address of their paper changed, should also state the former address.

TIMES-MIRROR TELEPHONES.

Business Office.....No. 99
Editorial Rooms.....No. 674
Times-Mirror Printing House.....No. 453

Address
The Times-Mirror Company,
TIMES BUILDING,
Los Angeles, Cal

ENTERED AT POSTOFFICE AS 2D-CLASS MATTER.

The Times.

BY THE TIMES-MIRROR COMPANY.

H. G. OTIS,
President and General Manager.
WM. A. SPALDING, Vice-President. | A. McFARLAND, Treasurer.
MARIAN OTIS, Secretary.

Vol. XVIII.....No. 59

SAN FRANCISCO OFFICE.

The San Francisco office of THE TIMES *is at 19 Montgomery street, where copies of the paper can be obtained and news or information may be left or exchanged. Col. J. H. Woodard, correspondent in charge.*

THE TIMES may also be bought at the Occidental Hotel news stand, San Francisco, for five cents per copy—the uniform price everywhere.

FOR THE CAMPAIGN.

For $2.25, payable in advance, THE TIMES *will be sent to any address for one hundred dags, covering more than the entire period of the impending political campaign.* THE TIMES *has established a State bureau in San Francisco, and politics will receive special attention in our columns. The State, Legislative, Congressional and Senatorial canvasses will be full of interest and importance.*

For $6 in the city, or $5.50 by mail, we offer the paper for one hundred days, together with our premium, "THE LOS ANGELES TIMES ATLAS OF THE WORLD." *Subscribe now!*

A FIVE-DOLLAR PREMIUM.

The Times-Mirror Company offers to every person sending one year's cash subscription to THE DAILY TIMES—*$10 in the city or $9 by mail—a copy of* "THE LOS ANGELES TIMES ATLAS OF THE WORLD," *(uniform with Rand, McNally & Co.'s "Standard,")—the most costly and valuable premium ever given for a single newspaper subscription. The same offer is made for five subscriptions to the* WEEKLY MIRROR *and $10 in cash. When the atlas is sent by mail the postage is added. A well-bound book of over two hundred large pages, with a double-page map of California, free. Call at the counting-room and inspect sample copy. Ready for delivery to subscribers after August 1st.*

FOR PEOPLE "ON THE WING."

Persons leaving the city for the summer may have THE TIMES *sent by mail to any postoffice address by leaving orders at the office with the money in advance. Those at the seaside can have their papers delivered by special horse carrier, thus receiving it much earlier than if ordered through the mail. Leave your orders and addresses with the local agents:*

B. W. SAUNDERS, Santa Monica.
N. O. ANDERSON, San Pedro.
E. J. PRATT, Long Beach.
S. B. HALL, Redondo Beach.
HUNT & HARGITT, Avalon.

Persons who are unable to procure THE TIMES *at any news agency or upon any railroad train will confer a favor by reporting the fact to this office.*

DISORDERS have broken out in Samoa, and it is suggested that England, Germany and the United States may have to establish a government for the islands.

BOSS BUCKLEY was recently offered $125,000 cash for one piece of property on Market street, San Francisco. Buckley can afford to view with equanimity the movement which has been organized against him.

THERE is still some prospect that the necessary subsidy for the Second-street cable road may be raised. It would be a welcome improvement to the hill residents in that section, who are at present forced to do a good deal of mountain climbing.

DURING the examination of Justice Lockwood yesterday Damron testified under oath that, in place of his having gone to Lockwood's apartments at night and solicited protection, it was, on the contrary, at the suggestion of Lockwood that he repaired to that harbor of refuge. At the present stage of the affair it is difficult to see how the Justice of the Peace can explain away his action in sheltering a fugitive from the officers of the law.

SECRETARY NOBLE has sent to the Senate a very clear explanation of what the Government proposes to do in the irrigation surveys of arid lands. It is not intended that surveys and selections shall be carried to the extent of planning a system of canals, ditches and furrows for distribution of water. The general purpose and plan of the department, the Secretary says, is to preserve the sources of water supply from possession or appropriation of individuals or corporations. This is the correct policy. Once let the best locations for storage reservoirs be located, and there will be no lack of capital to do the rest. There is too much profit in the enterprise for such chances to be allowed to go begging. At the same time, it is right that the Government should maintain control of these sources of water supply, as the arid tracts of the West will soon be the only arable lands, of any extent, open to public entry.

A QUEER CORNER OF THE STATE.

There is a county in this State of which a majority of the well-read readers of THE TIMES probably know less than they do of Alaska, or of the country around the Victoria Nyanza, made famous by recent explorers. To reach this county it is necessary to go outside of the State, and the trip from Los Angeles takes more time than it does to go from this city to Texas, or to Guaymas, on the Gulf of California. Yet this county is in the same Congress District as Los Angeles, and we may have to await the returns of its election before we know who is to represent us in Washington.

The county is Alpine, located in Central California, on the Nevada State line, between the counties of Mono and El Dorado. It is almost inaccessible from California, and the venturesome aspirant for Congressional honors from the Sixth District who shall attempt to visit his constituents in that remote precinct will have to take the cars to Lathrop, switch off there to Reno, in Nevada, where he must take another train to Carson, and thence travel over a rough and somewhat hazardous stage route to his destination.

An employé of the United States Census Bureau recently penetrated into this *terra incognita*, and has been telling the Pomona Progress about what he found there. Alpine covers a larger area that Orange county, but there are only about 3000 acres for farming in the whole county. Mountains occupy nearly all the territory of Alpine county, and sheep-herding is the exclusive business there. The population of the county is less than 350, and of these only about 100 live in families, the rest in mountain cabins. The only village in the county is Markleeville, the county seat, where the population is 143. There is but one doctor, one barber, nine professional gamblers, one lawyer, two merchants, four barrooms, two postoffices and one hotel in the county. The county has lost over 120 of its population since 1880.

The census man is engaged in examining the records of the County Clerks' offices, in order to find out the mortgaged indebtedness and the number of real-estate transfers recorded for the past ten years. The County Clerk's office for Alpine county is a wooden structure about twenty feet square. The jail, which has not contained a prisoner since 1887, consists of but two cells. The County Clerk and County Treasurer is—or are—one man, and it was a whole day before he could be found to open the office for an inspection of the books. He said he had not opened the office for over six weeks, and that he sometimes had no business as a county official for four or five months. During the past ten years, eleven mortgages and fourteen deeds had been recorded in the county. In 1883 and 1886 neither a mortgage nor a deed was placed on record. The annual fees of the dual functionary average a little over thirty dollars, and he says he would resign his position, but likes the honor of the office.

What a delightfully primitive condition of affairs is here revealed, and what a pity that we cannot run this county in the same simple manner! No bitter struggles for office, no superfluous deputyships and—no stealings. Here is a place where the office undoubtedly seeks the man. Alpine county would certainly be a good place to go to, in order to cool off, about election time, but one would probably have to make the trip on snow shoes.

THE FRENCH COLONY AND THE SHERIFF'S OFFICE.

Our French contemporary *Le Gaulois*, which is waging an aggressive war upon that disreputable class of people who are a disgrace to the French colony and to the city, noting the fact that the present Sheriff is an aspirant for reëlection, recalls an incident which happened a short time ago.

The editor of the *Gaulois* was approached by an attaché of the Sheriff's office and requested to suggest the name of a Frenchman for a deputyship at the prison. After conferring with other French citizens a competent man was mentioned, whose name was referred to the Sheriff as the recommendation of the French colony. What was the surprise of the French citizens who had interested themselves in the matter when they received word from the Sheriff's office, a few days later, that the applicant, in order to be acceptable, must be recommended by two persons who were named—one the leader of those degraded beings who prey upon the outcasts of Alameda street, and the other a man who takes this class under his protection. Of course the gentleman whose name had been suggested indignantly refused such disgraceful conditions, and it took those who had acted for him some time to recover from their surprise and mortification at the insult.

Commenting upon this affair, the *Gaulois* says:

Sheriff Aguirre has already announced that he is a candidate for reëlection. We will not ask him whether he intends to renew his big champagne dinners with the chief of the "macs." That does not concern us. What we wish to know, however, before he asks for a single French vote is, whether in future it will be a *sine qua non* for those who desire a position under him to be recommended by the gentry referred to or their allies. Will it, perhaps, be necessary for a Frenchman to obtain a certificate of good character from Miss Cora Phillips, before his application can be considered at the Sheriff's office.

Last night P. Ballade, one of the persons above referred to as being considered necessary indorsers of applicants for position in the Sheriff's office, made a personal assault upon Charles Raskin of the *Gaulois*, and received in return a blow from that gentleman's cane, the marks of which he will carry with him for some time to come.

That disreputable element, the very existence of which is ignored in polite circles, has been growing continually bolder of late in Los Angeles. They make no secret of their claim to control elections and decisions of the lower courts. It is high time that these gentry should be severely and summarily sat down upon. The mere fact that a person is known to habitually connubiate with them should forever disbar him from any office in the gift of the people, if not also—as it should do—from the entrée into decent society. Whoever is "hail-fellow well met" with habitual law-breakers and enemies of society can expect no favors or consideration from respectable citizens. If the disreputable members of a community organize and band themselves together to defeat the ends of justice, law-abiding citizens must do likwise, regardless of party, in order to see that justice is not mocked.

THE San Bernardino Republican Convention yesterday was thoroughly harmonious and earnest. As was to have been expected by those who know the material of which San Bernardino Republicans are composed, Col. Markham received a hearty indorsement for the Governorship. From a gentleman who was present at the convention we learn that the heartiest enthusiasm was aroused when the resolution indorsing Col. Markham was read, and again when complimentary mention was made of Speaker Reed. San Bernardino Republicans are evidently very wide awake and in thorough attune with the spirit of the times.

SOME vandal has proposed to cut down the trees on the courthouse grounds in San Diego, in order that the courthouse may be better seen. Trees are very scarce in San Diego, and the press of that city is consequently raising a vigorous protest against the proposition. One of the most attractive features of Los Angeles are the beautiful trees which shade many of our streets. We should guard them and add to their number wherever possible.

SENATOR SHERMAN has introduced a measure appropriating $50,000 for marking the boundary line between Mexico and the United States. This is a much-needed work, as the present indefinite boundary gives rises to frequent trouble to the Arizona and Sonora authorities.

SILVER is up to 112¼ in New York. On the other hand, gold has risen to 480 in Buenos Ayres.

AMONG THE POLITICIANS.

DR. ROWELL GAINING.

[Fresno Republican, July 30th.]

Judging from opinions expressed by different newspapers and by influential men throughout the southern counties, Dr. Rowell of this city is steadily growing in favor. If the convention was held tomorrow, it seems almost certain that he would be the nominee. Dr. Rowell's acknowledged ability, coupled with his wide experience and liberal-mindedness, makes him a strong candidate wherever his name is mentioned. The counties south of Tehachapi realize that they hold the balance of power as regards the Republican vote of this Congress District. . . . The fact that Dr. Rowell is so popular as to carry the counties north of Tehachapi almost without exception makes him an exceedingly strong candidate in the eyes of many of the most influential citizens of the southern counties. . . . Possibly not much support can be looked for from San Diego, but a few delegates from Los Angeles and San Bernardino counties, together with the almost certain solid vote of all the northern counties will give Fresno's candidate the nomination.

COOMBS IN THE LEAD.

[San Francisco Call.]

Ex-Senator Jordan of Alameda, now that he has been knocked out in his own county, may be regarded as out of the race for the Republican nomination for Lieutenant-Governor, and Frank L. Coombs of Napa is to the front as the most formidable candidate for that place. The south has no aspirant so far as known, and it is reasonably certain that such men as Chipman, Morrow, Patterson, Shippee and Markham would not accept second place. Coombs looks, therefore, like a winner, and the Markham men, if they succeed in placing their man at the head of the ticket, will go to him in a body. Jordan, however, it is claimed, was never in it, and Alameda will probably be satisfied with the nomination of Waite for Secretary of State. It is believed that he will have a walk over in the contest, and it is predicted that he would run ahead of his ticket, because of the feeling which was excited in his favor by the action of the President in withdrawing his nomination for Appraiser through the influence of Judge Field.

CONGRESSMAN-AT-LARGE.

[San Luis Obispo Republic.]

The census returns show that the Sixth Congress District is entitled to two Representatives in Congress, or California entitled to seven members. Should not the State conventions of both parties nominate a seventh Congressman-at-large, giving the nomination to the Sixth District.

PREMATURE GALLINAS.

[San Diego Sun.]

The Senator's strength may now be summed up as follows: Total, 103. Should Senator Bowers poll the above vote as his friends calculate, he will have nine votes more than are required to nominate.

NOTES.

The American party organization in San Francisco is getting to work.

The anti-Buckley Democracy of San Francisco claims to have three hundred precinct clubs.

The Democratic candidates for Congress in the Second District are C. C. Wright of Stanislaus and A. Caminetti of Amador. Congressman Marion Biggs will retire.

The Colored Citizens' Club of San Francisco complains that the Republicans of that city have failed to allow the colored men a single representative in the State Convention.

Paul Shirley of Martinez, County Clerk Singletary of Santa Clara and George Peckham of Santa Cruz will try to get the Democratic nomination for Secretary of State away from Mr. Hendricks.

The National Convention of the Union Labor party has been called to meet in St. Louis September 3d. The Greenback party, Farmers' Alliance, Grangers and other kindred labor organizations are invited to send representatives.

Markham's friends claim that he has, or will have, 300 votes in the State Convention. It will require 339 votes to nominate. If he can get the necessary number, which now seems almost assured, Southern California will get the Governor of their choice. The contention is growing in activity and vehemence on both sides—Republicans and Democrats.—[Fresno Republican.

BLYTHE'S MILLIONS.

End of the Celebrated Will Contest.

A Decision Rendered in Favor of Young Florence.

She Is Awarded the Bulk of the Millionaire's Vast Estate.

"Widow" Dickason and the Army of Claimants from Europe Held to Have Made Out No Case.

By Telegraph to The Times.

SAN FRANCISCO, July 31.—[By the Associated Press.] The celebrated Blythe will contest, which began July 15, 1889, and progressed steadily for over a year, ended today, Judge Coffey rendering a voluminous decision in favor of Florence, the illegitimate child of Thomas H. Blythe, the deceased millionaire, awarding her the bulk of the estate, consisting of houses and lands in this city and other property, of a total value of about four million dollars.

The contestants included the plaintiff, Florence Blythe, Alice Edith Dickason, alleged widow of Blythe; the Williams heirs of Liverpool, the Blythe Company, the Gypsy Blythes, the Savages of London, the Scotch-Irish Savages, James Witt Pearce and William and David Savage.

The Court's opinion held that according to the laws of this State Florence had established her claim to Blythe's paternity, the latter orally and in writing having acknowledged her as his child.

The Judge said there were seven or eight decisions involved in the case, but he had written but two opinions. In regard to the collateral heirs he had not written an opinion, but would state his decision. After reviewing the causes of action which were to determine the rights of heirship, the Court proceeded to read his opinion, holding that the fact to be ascertained was the paternity of the child. Three elements had been established in the opinion of the Court: First, there was an illegitimate child; second, plaintiff was that child; third, Thomas H. Blythe, decedent here, was the father of that child.

As to the alleged paper wherein Blythe expressly and formally acknowledged Florence to be his child, the Court ruled adversely, holding that the evidence in favor of it was incredible; but all that the law of California required in the case of an illegitimate child is such recognition and acknowledgment as the evidence produced by plaintiff would tend to show and did show. In the case of the alleged widow the Court says the contradictions in the case of this claimant are irreconcilable, and can not be reconciled on the basis that decedent and defendant were man and wife.

Judge Coffey held that the other contestants, with the exception of the Williams claimants, had made no case. The latter were declared next of kin.

Florence Blythe, the heiress, is the daughter of Thomas Henry Blythe and Julia Perry, whom Blythe met in London in 1878, and who afterward married Joseph Ashcroft. Little is known of Blythe's antecedents. He left Liverpool on the steamer Antelope in 1849 and arrived in this city in the same year. He invested what money he had in the purchase of a block of land now in the heart of the business portion of the city, and the rents and increase of value thereof made him wealthy. He also owned a large amount of land in San Diego, Arizona and Mexico. He died April 4, 1883, at his apartments in this city, where he was livinig with Alice Dickason, who claimed to have been married to him by contract. Blythe's foreign birth and certain incidents in his career led to the putting forth of claims from many sections of the United Kingdom, but Judge Coffey ruled that the foreign contestants had made no case, with the exception of the Williams heirs, who were declared by him to be next of kin.

AN ASYLUM HORROR.

A Lunatic Strangled by His Insane Cell-mate.

STOCKTON, July 31.—[By the Associated Press.] Charles D. Green, an inmate of the State Insane Asylum, aged 26 years, was strangled to death last night by his crazy cell-mate, a Portuguese named Frank Cassi. When the cell was opened this morning Green was found dead in his bed, but it was supposed death was due to natural causes and the body was removed to the morgue, where the physicians afterward found marks of fingers on the throat and foam on the lips. The Portuguese was asked about the matter, but the only reply he would make was that Green died at 10 o'clock last night.

The Portuguese was suspected of suicidal mania, and his arms were kept strapped close to his body. It is supposed he sprang upon his victim during the night and held him by the throat with a madman's strength until life was extinct. Both men were committed to the asylum from this city several days ago.

Wreckers Plunder a Ship.

HALIFAX, July 31.—Cabled instructions were received by the naval authorities here last night ordering Her Majesty's ship Comus to instantly proceed to Anticosti to drive off piratical wreckers who are plundering the wreck of the steamship Idado of its valuable cargo. The Canadian cruiser Wakeham was sent to the wreck, but failed to drive off the wreckers, who number nearly one hundred.

Shot His Sweetheart.

LOUISVILLE (Ky.,) July 31.—This morning Peter McCrary, night watchman at the St. Louis Cemetery, shot and mortally wounded Annie Stakin, a pretty servant girl. McCrary then attempted to take his own life, shooting himself twice in the head. The girl refused to marry him. McCrary was imprisoned.

Ice Factory Burned.

SEATTLE (Wash.,) July 31.—The ice factory at Yesler, belonging to the Seattle Ice Company, was destroyed by fire this evening. The building and plant are a total loss. The loss is about $60,000, with small insurance.

Struck by a Train.

OAKLAND, July 31.—L. T. Hayden, a milkman, was struck by a Martinez train this evening and instantly killed. He was crossing the track in a wagon, when his horse backed.

GRAPES IN DEMAND.

Higher Prices Offered and Further Advances Expected.

SAN FRANCISCO, July 31.—[By the Associated Press.] The demand still keeps up for dried wine grapes, and 3¢ cents a pound is being offered. Commission merchants estimate that 350 carloads have been shipped, and contracts for 700 loads more can be made. The shortage of fruit in the Eastern States is the cause of this continued advance. The call for dried wine grapes has shown a good effect on fresh grapes. The principal demand comes from the Eastern and Southern States. It is the opinion that one-half the grape crop could be sold this year. If this demand keeps up the wine sales next year will be materially affected, and an advance in the price of wines may be expected. It is possible and likely that dried grapes will advance to 6 cents a pound.

Guarding a Murderer.

FRESNO, July 31.—Joseph L. Stillman, the slayer of J. D. Fiske, was today held for trial without bail. The feeling against Stillman is very bitter, and the jail is guarded against mob violence.

A Postoffice Robbed.

NEWPORT (R. I.,) July 31.—The robbery of $4000 worth of stamps from the postoffice was discovered this afternoon. They are believed to have been taken by a suspicious looking man who probably took the train for Boston.

TWO GHASTLY CRIMES.

FOUR MURDERERS ON TRIAL UP NORTH.

One Turns State's Evidence—His Story of the Butchery of Frederickson and Wife—An Awful Narrative.

By Telegraph to The Times.

OYSTERVILLE (Wash.,) July 31.—[By the Associated Press.] What gives promise of being the most sensational murder case in the history of Washington is now in progress in the Superior Court. John Edwards, Edward Gibbons, John B. Rose and George Rose are being tried for the murder of J. F. Frederickson and wife in Pacific county January 30th last. The court began the work on Tuesday of impaneling a jury, which was completed on the same day. It was arranged that defendants should be tried in the following order: Edwards first, Gibbons second, John B. Rose third and George Rose last. The courtroom was packed when the case against Edwards was called yesterday.

After the case had been opened George Rose, one of the defendants, was called to the witness stand and related the following story of the crime: On the morning of January 30th the defendants got Frederickson to go with them to look after some cattle. While walking along a trail half a mile from the house Gibbons said, "Look here, Frederickson!" Frederickson turned, and Gibbons, who was carrying a shotgun, raised it to his shoulder and fired in Frederickson's face. The cartridge was loaded with shot. Frederickson fell dead without uttering a word. Before burying him John B. Rose took all the money out of his pockets, fifty-eight or fifty-nine dollars, and divided it among the other defendants. The body was then buried where it fell. The defendants then returned to John B. Rose's house.

John B. Rose and Edwards then went to Frederickson's house, and on some excuse brought Mrs. Frederickson to Rose's house. When near the pigpen Edwards raised his rifle and shot Mrs. Frederickson through the head, killing her instantly. A grave two feet and a half deep was then dug, and the murdered woman was placed in it.

Young Rose's testimony contradicted his first confessions, but he gave as a reason that he had been instructed by counsel at that time to make different statements in order that people would not know what he would testify; also that he did not wish to implicate his father.

On cross-examination he adhered closely to his story, denying that he assaulted the murdered woman. The defense will endeavor to prove that George alone committed the murder, and that he first assaulted the woman, breaking her arm in the struggle.

Hotel Burned.

NEWMAN, July 31.—Fire today destroyed the Dutch Corners Hotel, half a mile from Newman. The loss is $5000; insurance, $1500.

California Wheat.

[American Cultivator.]

For a long time the wheat from California had a higher reputation in England than any other. It owes this to its extreme dryness, the climate of the Pacific State maturing the grain without rains, except in its earliest growth. It has been said that even thus arriving in England so dry as to be noticeable, the wheat of California in its voyage half around the world increased in weight by the moisture it absorbed. English wheats, on the contrary, are always damp, and in most seasons so excessively so as to be unfit for grinding except by mixing dry wheats with them. French wheats are dryer than those of England, and though both countries import wheat for home use, they sometimes exchange, the French millers taking damp English wheats at a lower price, selling some of their own in return.

A Chimney That Will Draw.

[Pacific Rural Press.]

To build a chimney that will draw forever and not fill up with soot, you must build it large enough, sixteen inches square; use good brick and clay instead of lime up to the comb; plaster it inside with clay mixed with salt; for chimney tops use very best of brick, wet them and lay them in cement mortar. The chimney should not be built tight to beams and rafters; there is where the cracks in the chimneys come, and where most of the fires originate, as the chimney sometimes gets red-hot. A chimney built from the cellar up is better and less dangerous than one hung on the wall. Do not get your stovepipe hole too close to the ceiling, but about eighteen inches from it.

Big Corn.

[Chino Champion.]

Martin Karcher likes to tell of his big corn about a mile northwest of town. He brought a sample stalk to this office a few days ago which was cut off just above ground, where it measured 6½ inches in circumference. Its height is 13 feet 4 inches. No irrigation [and no rain.]

FROM THE CAPITAL.

Carrying Out the Recent Silver Enactment.

Bullion Producers Invited to Tender the White Metal.

Secretary Noble's Report of Work on Irrigation Surveys.

Proceedings in Senate and House—Another Day Devoted to the Tariff Bill—Four Pages Disposed Of.

By Telegraph to The Times.

WASHINGTON, July 31.—[By the Associated Press.] The Treasury Department has taken the first step toward giving effect to the late silver act, by the preparation of a circular which will be issued tomorrow, announcing that on and after the 13th inst. offers for sale of silver bullion in lots of not less than ten thousand ounces, delivery free of expense to the Government at any specified coinage mint, will be received, either by telegraph or letter, for consideration at noon on Mondays, Wednesdays and Fridays of each week, except on legal holidays. All bids must be addressed: "Director of the Mint, Treasury Department, Washington." They must state the quantity offered in fine ounces, the price per fine ounce, and the mint at which the bullion will be delivered. Bidders will be notified by telegraph of the acceptance or rejection of offers. The right to reject any or all bids is reserved, and also to accept any portion of the amount offered. Delivery or purchase must be completed within ten days after acceptance of the offer. When bars bear the stamp of well known refineries such approximate value will be paid pending melting and assay as may be regarded safe and proper. When the bullion purchased is of a character to require parting or refining the usual mint charges for these operations must be paid by the seller. No bars weighing over twelve hundred ounces will be received. No silver coin except uncurrent and mutilated coins of the United States will be received on account of a purchase.

FIFTY-FIRST CONGRESS.

FIRST SESSION.

WASHINGTON (D.C.,) July 31.—[By the Associated Press.] *Senate.*—Mr. Frye stated that the River and Harbor Bill will be taken up next Friday.

The conference report on the District of Columbia Bill was agreed to.

Mr. Teller reported a bill authorizing the Court of Claims to take jurisdiction of William McGarrahan's claim to the Rancho Panoche Grande in California. Placed on the calendar.

The Tariff Bill was then taken up, and Mr. McPherson moved to make the rate on extracts of licorice 4 cents a pound, the amendment of the Finance Committee being to reduce it from 6 to 5 cents. The usual political discussion followed, in the course of which Mr. Aldrich said the Mills bill originally proposed a duty of 4 cents on licorice paste, but when it was found the men engaged in that business were Democrats the rate was increased to 5 cents. Mr. Vest denied this statement.

Mr. McPherson's motion was finally rejected by the usual party vote and the committee's amendment agreed to.

Mr. McPherson wanted the duty on castor oil reduced from 50 to 25 cents per gallon, but Mr. Plumb asked that it be increased to 80 cents (the present duty,) and this was agreed to.

The paragraph relating to opium was amended as recommended by the Finance Committee, to make it read $12 instead of $10 per pound.

Paragraph 48, as to barytes, was amended, on recommendation of the Finance Committee, by making the duty on the unmanufactured article $1 per ton, instead of $2, as in the House bill; and on manufactured one-fourth of 1 cent per pound, instead of $7 a ton.

Mr. McPherson continued to offer amendments to several other paragraphs, but all were voted down. Some other committee amendments were agreed to, and, four pages of the bill having been disposed of, the Senate adjourned.

House.—Mr. Oates of Alabama, rising to a question of privilege, offered a resolution for the investigation of charges of corruption against members of the House, contained in a recent editorial in the National Economist.

After some discussion, the Speaker ruled the resolution not a privileged one. He said the editorial was of the vaguest character. It made no assertion except by inference. It made no statement upon which anybody could be expected to predicate a belief or conviction. It was within the knowledge of every member that paragraphs of this character are floating around in the newspapers of the country. The House could see the inconvenience which would result to the business of the House if any member had the right, in the production of a paragraph like this, to demand an investigation.

The House sustained the decision of the chair, an appeal having been taken by Mr. Oates—yeas, 95; nays, 71.

The House then went into committee of the whole on the Senate amendment to the Sundry Civil Bill.

The Senate irrigation amendment was finally non-concurred in.

The committee then rose, and the House adjourned without disposing of the bill.

IRRIGATION SURVEYS.

Secretary Noble Explains the Work That Has Been Done.

WASHINGTON, July 31.—[By the Associated Press.] Answers to the inquiries in regard to irrigation surveys contained in the recent Senate resolution were sent to the Senate today by Secretary Noble. He states that the Director of the Geological Survey actually surveyed and marked boundaries and areas of sites for reservoirs by him selected under the act of 1888, and the tracts so segregated and so marked can be discovered on the ground and delineated on the Land Office maps. In reservoir-site selections only so much land has in each instance been

☞ Eye, Ear, Throat and Nose.—Dr. Slocum (late of Pittsburgh), No. 529 Broadway. Operations skillfully performed.

☞ Jet Black Ink on Draught, sold in any quantity, from 5 cents up. Bring your empty bottles and have them filled. LANGSTADTER, 206 South Spring street, opposite Hollenbeck Hotel.

reserved as is intended to be used for storage of water.

It is not intended, the Secretary says, that surveys and selections under the act of 1888 shall be carried to the extent of planning a system of canals, ditches, checks and furrows for distribution of water over farms, as it is deemed that the people, when they come to cultivate these lands, can better do this themselves. The general purpose and plan of the department, the Secretary says, is to preserve the sources of water supply from possession or appropriation by individuals or corporations. He believed it to be the duty of his department, so long as this statute remains, to enforce it so that its fruits, at least in the preservation of sources and reservoirs of water, may be kept under either national or State governmental control.

A Rescued Crew.

QUEBEC, July 31.—The bark Askow from Hamburg, arrived last night. She had on board Capt. Anderson, the mate and four of the crew of the Norwegian bark Speranza, sunk off the Grand Banks in collision with an iceberg. The other boat with the second mate and three of the crew got separated from the Captain's boat and was crushed to pieces among the icebergs.

British Warships at Newport.

NEWPORT (R. I.,) July 31.—The British squadron, under Vice Admiral Watson, arrived this morning. The warships Bellerophon, Partridge and Canada make up the fleet. They cast anchor in the outer harbor, and were greeted with salutes from Fort Adams and the navy training station. The vessels will remain until August 6th.

CHINA AND JAPAN.

RECENT EVENTS IN ORIENTAL EMPIRES.

The Japs Have a Fishery War of Their Own—Spread of the Cholera—Serious Bread Riots Reported.

By Telegraph to The Times.

SAN FRANCISCO, July 31.—[By the Associated Press.] The steamship Belgic arrivid this morning, twenty-five days from Hong Kong, fourteen from Yokohama. Japanese advices state that the eal and toter hunting about the Hokkaido, Hemuro and Saghalien islands isagain engaging the attention of the authorities, and native papers state the provisions of the act of 1884 regulating such hunting by foreigners will be enforced to the extent of sending men-of-war to the islands.

Heavy rains in Chikhuzen and Buzen districts July 4th to 6th washed away bridges across all the streams, considerably delaying railway traffic. A number of houses were washed away and one person was killed.

On the 11th inst. the total number of cholera cases had increased to 239, with 114 deaths. Forty-seven fresh cases and 15 deaths were reported that day, and on the 12th inst. 30 fresh cases and 27 deaths were reported from Nagasaki. The Emperor has sanctioned the expenditure of $43,125 from the government reserve fund for disinfection purposes.

The latest reports of disorder on account of the high price of rice come from Aikawa, Sado Island. Two thousand poor people, aided by miners, began a riot on the 1st inst., and the police being powerless, the governor ordered troops from the neighboring garrison. Telegraphic news on the 4th inst. stated that the rioters were becoming more powerful and were destroying residences and property of rice merchants. A company of infantry was dispatched from Shibata to the scene, and Councilor Kuroda of the Home Department also hastened to Aikawa. The latter is one of the most prosperous towns of Sado Island, and has a population of 13,000.

Native papers commenting on the recent elections from the rank of counts say that all the great statesmen seem to have been forgotten. Of the fifteen counts elected but four counts, Ito, Matsukata, Katsu and Nanagiwara, have any claims to statesmanship. It is generally believed the Emperor will nominate Counts Okuma, Inone, Goto, Itagaki and Terashima to be members of the House of Peers. It is stated that a noticeable feature is that only those counts credited with conservative tendencies have been chosen, and that owing to their number, they will be a weak party in the House, as will also be the baronial section. The Viscounts, however, number seventy. Returns from all but one district have been received, and the Japan Gazette estimates that of about 435,000 people entitled to vote nearly 20 per cent. refrained from so doing. The strength of the parties is estimated as follows: Radicals, 101; Kaishinto Liberals, 58; Conservatives, 26; Kiushiu Liberals, 10; Independent, 80; Jiji, 15; unknown, 15.

On the 6th instant the first woolen mill in Japan supplied with an English-made plant was formally opened by the Tokio Woolen Manufacturing Company, a Japanese company, with a capital of $350,000.

The Emperor prefaced the finale of Japan's third national exhibition by attending the exposition at Neno and distributing by proxy the awards made to exhibitors.

The North China Daily News states that United States Minister Denby, on a recent visit to Canton, succeeded in having settled all American claims for compensation, some of which were in connection with the destruction of missionary property in the Canton province eight years ago.

TRAIN-ROBBERS.

Arrest of Four Tough Citizens on Suspicion.

DENVER (Colo.,) July 31.—[By the Associated Press.] A Trinidad special says: Bloodhounds were put on the track of the men who attempted to rob the Santa Fé train last night, and after several hours of wandering through the mountains returned to the city. The police a short time afterward arrested four men, who gave the names of Ed Carroll, Ed McCarthy, Thomas Higgins and D. P. Gold, all whom have records in the police station as hard cases. They were arraigned this morning, and their trial was set for Saturday. Under $2000 bonds all went to jail.

Crop Prospects.

MINNEAPOLIS, July 31.—The best authorities estimate the wheat crop of the present season in the Dakotas and Minnesota at one hundred million bushels.

KANSAS CITY, July 31.—Special dispatches from various points of Western Kansas state that hot winds during the past three days have materially reduced the already low condition of crops in that part of the State. Many fields will not yield a single ear.

SEASON OF SPORTS.

Brisk Wind Reduces Speed at Cleveland.

Harry Wilkes Trots a Mile Without Skip in 2:14 3-4.

Raveloe Lowers the Mile Running Record at Monmouth.

Military Marksmen's Scores at Fort Wingate—Record of Base-ball Games in the East and West.

By Telegraph to The Times.

CLEVELAND (O.,) July 31.—[By the Associated Press.] A brisk wind blew directly down the quarter stretch today, and had much to do with reducing the speed of the flyers. Brown Hal was lame and could not go. Harry Wilkes was substituted, trotting a mile to a running mate without a skip in 2:14¼. Sunol started at the half-mile pole and came home. She went the first quarter in 31 seconds, but broke in the stretch and came home at a slow pace. She was afterward sent a full mile in 2:15. She made the first quarter in 32½, the half in 1:05, the three-quarters in 1:39.

Trotting, 2:25 class, $2000, divided—Walter E. won, Maude second, Strevie third, Black Hawk fourth. Best time, 2:18½.

Trotting, 2:17 class, $2000, divided—Alfred S. won, Pamplico second, J. B. Richardson third, Margaret S. fourth. Best time, 2:17.

Racing at Monmouth.

MONMOUTH PARK, July 31.—Mile—Chaos won, Taviston second, Ovid third. Time, 1:42¼.

Optional stakes, 2-year-olds, three-fourths of a mile—Contribution won, Vagabond second, Kildeer third. Time, 1:12¼.

New York stakes, 3-year-olds, mile—Raveloe won, Druidness second, Tulla Blackburn third. Time, 1:39½.

Mile and a furlong—Oriflamme won, Cynosuré second, Reporter third. Time, 1:54.

Three-year-olds and upward, mile—Sam Wood won, Penzance second, Belisarius third. Time, 1:44¼.

All ages, three-fourths of a mile—Tipstaff won, Blithe second, Alby third. Time, 1:13.

Maiden 2-year-olds, five furlongs—Sirrocco won, Boughrum second, Somerset third. Time, 0:59½.

A feature of today's sport was Raveloe's work in the New York stake, in which he ran the mile in 1:39½, breaking the record a quarter of a second.

Events at St. Paul.

ST. PAUL, July 31.—Maiden 2-year-olds, three-quarters of a mile—Michael won, Yale '91 second, Gilflora third. Time, 1:16.

Three-year-olds and upward, mile—Rival won, X second, Long Shot third. Time, 1:41.

St. Paul stakes, 3-year-olds and upward, mile and a quarter—Cousin Jeems won, Warpeak second, Cashier third. Time, 2:08½.

Three-year-olds and upward, mile—Mamie Fonso won, Lena A. second, Polemus third. Time, 1:46½.

Three-year-olds and upward, mile and three furlongs—Al Farrow won, Heron second, Vice Regent third. Time, 2:23.

At Saratoga.

SARATOGA, July 31.—First race, one mile—Lavinia Belle won, Longshore second, Gertie D. third. Time, 1:43½.

Second race, Saratoga stakes for 2-year-olds, three-fourths of a mile—Balgowan won, Palestine second, Blacklock third. Time, 1:17.

Third race, one mile and one-sixteenth—Reclare won, Worth second. Time, 1:52; only two starters.

Fourth race, Adirondack handicap, one mile and a furlong—Rhono won, Drizzle second, Clio third. Time, 1:56.

Fifth race, six furlongs—Objection won, Austerlitz second, Dyer third. Time, 1:16.

Sixth race, six furlongs—Bradford won, Ballyhoo second, Carmelia third. Time, 1:15½.

AT THE BUTTS.

Second Day of Rifle Shooting at Fort Wingate.

DENVER (Colo.,) July 31.—[By the Associated Press.] A Fort Wingate (N. M.) special to the News says: The second day of the cavalry competition of the Division of the Pacific opened under most favorable auspices. The weather was cloudy, and not a breath of wind was stirring. Some excellent scores were made in the day's shooting.

At the 200-yards range Capt. J. B. Kerr, Sixth Cavalry, distinguished himself, and Corporal J. C. Thornton, Troop A, Sixth Cavalry, made a score of 44 points out of a possible 50. Sergt. H. Heiser, Troop G, Second Cavalry, came in second with a score of 43 points.

At 300 yards Sergt. E. H. Steiner, Troop B, Second Cavalry, made a score of 45, while Private L. M. Mitchell, Troop K, Sixth Cavalry, and Sergt. Schoon, Troop G, Fourth Cavalry, both made scores of 44 points.

A slight breeze sprung up at the five-hundred yard range, but that did not prevent Capt. Kerr, Sixth Cavalry, from leading with 45 points, with Lieut. A. Gray, Sixth Cavalry, second with a score of 44 points.

At the six-hundred yard range there was quite a wind blowing, but even under these unfavorable circumstances Private Mitchell, Troop K, Sixth Cavalry, made the extraordinary score of 47 points out of a possible 50. Private Mitchell's score for the day was a total of 174 points, while Corporal J. C. Thornton was a good second with 171 points.

The highest score in the past two days was made by Corporal Thornton, who has thus far held the lead for the two days, and Private Keiser, troop H, Sixth Cavalry, comes in a good second with a score of 335 points.

BASE-BALL.

Games Played Yesterday In East and West.

CLEVELAND, July 31.—[By the Associated Press.] The Philadelphia brotherhood club won this afternoon by good batting. Attendance 1000. Philadelphia, 12; Cleveland, 6.

PITTSBURGH, July 31.—The Pittsburgh brotherhood team won this afternoon by good fielding and batting. Attendance 1100. Pittsburgh, 13; Brooklyn, 1.

BUFFALO, July 31.—The Buffalo brotherhood club easily defeated the Bostons today by a score of 5 to 2. Attendance 1200.

CHICAGO, July 31.—The New York brotherhood club defeated Chicago in a sharply-contested game this afternoon. New York, 3; Chicago, 1.

National League Games.

CHICAGO, July 31.—The Boston league club lost the game today through inability to bat Stein. Score: Chicago, 4; Boston, 1.

CINCINNATI, July 31.—The Cincinnati league club won today by timely batting in the tenth. Attendance 1200. Cincinnati, 8; Philadelphia, 6.

INDIANAPOLIS, July 31.—The Cleveland league club defeated New York this afternoon by timely batting. Attendance 1500. Cleveland, 6; New York, 5.

American Association.

PHILADELPHIA, July 31.—Athletic, 15; Columbus, 9.

NEW YORK, July 31.—Brooklyn, 9; Toledo, 4.

ROCHESTER, July 31.—Rochester, 8; Louisville, 8.

The California League.

SAN FRANCISCO, July 31.—Perrott won today's game for Stockton, allowing Oakland to make but three hits. Score: Stockton, 6; Oakland, 4.

POOLING THEIR ISSUES.

Michigan Fusionists Meet and Nominate a Ticket.

LANSING (Mich.,) July 31.—[By the Associated Press.] The Union Labor-Greenback-Farmers' Alliance Convention was called to order this forenoon. A list of standing committees was selected.

In the afternoon a platform was adopted denouncing the Republican and Democratic parties for criminal abuse of power since the close of the civil war; demanding the abolition of national banks and the substitution of legal tender currency notes, all money to be legal tender; the free coinage of silver; that railroads, telegraphs and telephones be operated in the interest of the people; that the farmer be allowed to deduct mortgages from assessments. The platform also favors the Australian ballot system; homestead exemption to the value of $1000 on improved and personal property; reduction of salaries of all public officers; the election of President and Senators by direct vote of the people.

The following ticket was nominated: Governor, Eugene H. Belden; Lieutenant-Governor, John McGregor; Secretary of State, William E. Adams; State Treasurer, Henry E. Blackman; State Auditor, William W. Graham; Attorney-General, A. A. Ellis; Superintendent of Public Instruction, C. A. Zitler; Justice of the Supreme Court, Obrien J. Atkinson.

THE WORLDS FAIR.

Illinois Legislators at Work on the Bond Question.

SPRINGFIELD (Ill.,) July 31.—[By the Associated Press.] The Senate and House reached an agreement on the constitutional amendment resolution and it now goes to the Governor. The House resumed the World's Fair Bill, adding, after a bitter debate, a proviso that eight hours shall constitute a day's labor on all work about the exposition, exhibitors to be exempt.

There was another bitter fight on the proposition to allow the South Park Commissioners to issue bonds for $2,000,000 to be used in fitting up Jackson Park for the fair, this in addition to the $5,000,000 to be issued by the city of Chicago. It was finally amended so as to make the amount of the park bonds $500,000 instead of $2,000,000 and the bill then went to a third reading.

It is reported tonight that a vigorous war will be waged in the Senate tomorrow on the eight-hour clause of the bill, on the ground that it is special legislation and unconstitutional.

Fire at Red Bluff.

RED BLUFF, July 31.—Fire last night destroyed $20,000 worth of property. It started in Baird's saloon and bowling alley on Washington street, between Walnut and Pine. The flames extetended to Trueblood's blacksmith shop, Mrs. Baird's lodging-house, P. C. Crumbaugh's two-story dwelling, barn and woodshed. The fire spread to the Sentinel office and burned it with all in it; also Mrs. Townsend's woodshed, stable, etc., all in the same block. Winters's smokehouse also burned.

Another Overland Route.

ST. PAUL (Minn.,) July 31.—The Northwestern Railroader tomorrow will say:

The great Northern Railway line is making active preparations for completing a line to the Pacific Coast. On the east end the route will start from a point within three miles east of Fort Assinaboine, following a north course, which is located to the summit of the Rockies. Seattle will be the principal terminus of the line on Puget Sound. Preparations are also being made for building south from Seattle toward Portland.

New England Summer Weather.

BOSTON, July 31.—Dispatches from different points of New England report that the recent intensely hot weather was followed tonight by severe wind and thunderstorms. Much damage was done to property, but there were few casualties as far as heard from. There have been many prostrations from heat in the past two days.

Gold Going to Europe.

NEW YORK, July 31.—The total gold shipments this week are $2,500,000.

Another Railway Project.

SAN ANTONIO (Tex.,) July 31.—A contract was let today for building a railroad from Matamora across Mexico to San Blas, on the Pacific Ocean. It is asserted that the scheme is backed at this end by a syndicate now engaged in procuring a deep water harbor at the mouth of the Brazos River, and at the other side by the Mexican government and wealthy Mexicans.

Charged with Grand Larceny.

At 1 o'clock this morning a drunken man, who gave his name as William Cradduck at the police station, was arrested and charged with grand larceny. Cradduck and a couple of companions got away with R. J. Spear's swill wagon on First street, opposite Jack's restaurant. Cradduck got on the wagon and drove off at 10 o'clock, while the swill men were inside a yard gathering up swill, and when they came out they saw their wagon moving off. They gave chase and two of the men left the wagon, but Cradduck stayed with it and made his escape. Several officers were sent out, but they did not find the wagon until 1 o'clock, when the horses walked up to Mr. Spear's house, where they belong. When Mr. Spear went to the wagon he found Craddock sound asleep. He was beastly drunk.

Sad Bereavement.

Stephen M. White, Jr., aged 10 months and 15 days, infant son of Hon. Stephen M. White, died at the family residence, corner of Eleventh and Main streets; Wednesday night at 11:30 o'clock, after a short illness. Mr. and Mrs. White have the sympathy of a large circle of friends in the hour of their bereavement.

New Citizens.

The following received naturalization papers in Judge McKinley's court yesterday. Andrew W. Dodt, Germany; Frederick W. Hamlin, England; Frederick Appold, Prussia; Bernard J. Johnson, Norway; Jeremia J. Hannon, Ireland; Lewis Streuber, Germany, and Charles Bitton, Germany.

Has Returned.

J. H. Goldsmith, formerly editor of the Redondo Beach Compass, has returned from San Francisco and is now at Redondo Beach.

Warm weather often causes extreme tired feeling and debility, and in the weakened condition of the system, diseases arising from impure blood are liable to appear. To gain strength, to overcome disease, and to purify, vitalize, and enrich the blood, take Hood's Sarsaparilla.

"Men Before Adam."

Free lecture in Illinois Hall Sunday, August 3d, 7:30 p.m.

LADIES who value a refined complexion must use Pozzoni's Powder. It produces a soft and beautiful skin.

ARMOUR-CUDAHY special brand lard at JEVNE'S.

ARMOUR-CUDAHY ox Tongue at JEVNE'S.

THE

HOTEL DEL CORONADO

Coronado, San Diego County.

With its magnificent appointments and genial atmosphere, is without exception the most delightful and enjoyable place for health, recreation, manly sport or, if needed, perfect rest, to be found either on

THIS CONTINENT OR IN EUROPE.

Every breeze is laden with health and vigor. Here can be found out and in door amusements in great variety for both ladies and gentlemen; also ample playgrounds for the children.

SATURDAYS' EXCURSIONS to Coronado leave Los Angeles at 8:15 a.m., returning at 4 p.m. Monday. Tickets, including 2½ days' board and room at the hotel, $11, for sale at Santa Fe office, 129 North Main street, at First-street depot and other depots as heretofore.

The Coronado Natural Mineral Water,

Used as a beverage at the hotel, is a delightful drink, pure, cold and sparkling, and possesses decided virtues in alleviating KIDNEY and BLADDER troubles, in many cases making perfect cures.

Los Angeles Agency and Bureau of Information,

123 North Spring St., corner Franklin,

LOS ANGELES.

FOR SALE:

These Six Lots on Boyle Heights, at $300 Each. Terms Easy.

JNO. A. PIRTLE, Sole Agent,

138 S. Spring St.

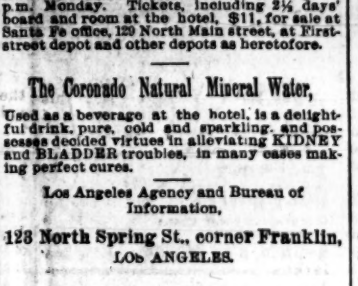

SMOKE

The Celebrated

ESTRELLA

CIGAR!

—MANUFACTURED BY—

E. H. GATO, Key West, Fla.

FOR SALE EVERYWHERE.

See that FACTORY No. 38 is stamped on each box. None others genuine.

ESBERG, BACHMAN & CO.,

Agents for Pacific Coast, San Francisco

ROYAL

BAKING POWDER

Absolutely Pure.

A cream of tartar baking powder. Highest of all in leavening strength. U. S. Government Report, August 17, 1889.

F. J. GIESE,

PRESCRIPTION DRUGGIST,

Has Removed to No. 103 North Main Street.

The Coulter Dry Goods House.

THE COULTER DRY GOODS HOUSE.

50c EACH.	Children's White Dresses trimmed with embroidery, worth 75 and 85 cents.	50c EACH.	Children's White Dresses, trimmed with embroidery, worth 75 and 85 cents.
75c EACH.	Children's White Dresses, extra fine quality, worth $1.00.	75c EACH.	Children's White Dresses, extra fine quality, worth $1.00.
65c EACH.	Children's White Aprons, fine check Swiss, embroidery trimmed, worth 85c.	65c EACH.	Children's White Aprons, fine check Swiss, embroidery trimmed, worth 85c.
75c EACH.	Children's White Aprons, fine Swiss, embroidery trimmed, worth $1.	75c EACH.	Children's White Aprons, fine Swiss, embroidery trimmed, worth $1.
25c PAIR.	LADIES' MUSLIN DRAWERS, Trimmed with fine tucks.	25c PAIR.	LADIES' MUSLIN DRAWERS, Trimmed with fine tucks.
50c PAIR.	Ladies' Fine Muslin Drawers, embroidery trimmed, worth 75 cents a pair.	50c PAIR.	Ladies' fine Muslin Drawers, embroidery trimmed, worth 75 cents a pair.
35c EACH.	Ladies' Chemise, good muslin trimmed with lace and embroidery, worth 50c.	35c EACH.	Ladies' Chemise, good muslin, trimmed with lace and embroidery, worth 50c.
50c EACH.	Ladies' chemise, extra fine muslin, embroidery trimmed, worth 75 cents.	50c EACH.	Ladies' Chemise, extra fine muslin, embroidery trimmed, worth 75 cents.
50c EACH.	Ladies' Nightgowns, good muslin, trimmed in torchon lace, worth 75 cents.	50c EACH.	Ladies' Nightgowns, good muslin, trimmed in torchon lace, worth 75 cents.
75c EACH.	Ladies' Nightgowns, fine muslin, trimmed with embroidery, worth $1.	75c EACH.	Ladies' Nightgowns, fine muslin, trimmed with embroidery, worth $1.
25 Per Cent.	DISCOUNT. Ladies' Fancy Parasols, to close stock, ¼ off regular prices. Now is your time. Just a few left	25 Per Cent.	DISCOUNT. Ladies' fancy Parasols, to close stock, ¼ off regular prices. Now is your time. Just a few left.

THE COULTER DRY GOODS HOUSE.

Spring Street, Corner of Second.

Groceries.

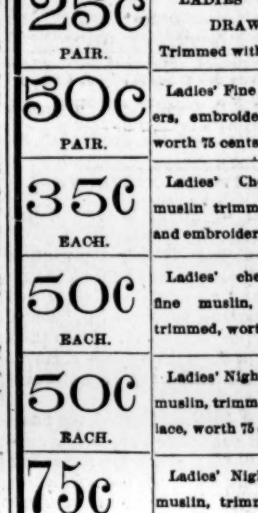

"HELLO!"

HALL & PACKARD."

"HELLO!"

"How many pounds of sugar do you give for $1?"

"Oh, let up on the sugar racket. You know we give as many pounds as our competitors, without asking. Sugar alone is not what you want cheap You want everything in the grocery line, from a bar of soap to a barrel of flour, and you want

Fresh Goods and Best Quality.

Our stock is complete. We are loaded down with

FANCY GROCERIES, TABLE DELICACIES,

Tourist and Lunch Goods,

As well as staples. Send us your order and see how we serve you." Remember,

HALL & PACKARD, 441 SOUTH SPRING ST.

SOUTH FIELD WELLINGTON

Selected Lump Coal,

WHOLESALE AND RETAIL.

The most economical and the best for domestic and steam purposes. Ship Glory of the seas now discharging at San Pedro 3400 tons of this celebrated coal. I deal direct from the mine and am prepared to supply customers at lowest market price.

HANCOCK BANNING,

Importer of South Field Wellington and Foreign Steam Coal.

Yard, 835 North Main St. TELEPHONE 1047. Office, 130 W. Second St. TELEPHONE 36.

THIS IS NOT OUR WAY.

This is OUR WAY of Fitting Glasses.

We make the correct scientific adjusting of glasses and frames our specialty, and guarantee perfect fit. Testing of the eyes free.

PACIFIC OPTICAL INSTITUTE,

No. 114 South Spring street.

S. G. MARSHUTZ, Proprietor.

Full stock of Artificial Eyes on hand.

PRICES TO SUIT THE TIMES!

No. 6 Bertha (a 5-hole) Range, $8.00
No. 7 Bertha (a 5-hole) Range, 10.00
No. 8 Bertha (a 5-hole) Range, 13.00

I am overstocked with Gasoline Stoves and am selling them at ⅓ less than Eastern prices. Every stove guaranteed. Stoves sold on the installment plan at F. E. BROWNE'S, 136 S. Main street, opposite Mott Market.

COLUMBIA

BICYCLES

are the Best.

COLUMBIA

BICYCLES

are the Best.

AMERICAN RAMBLERS

are Popular.

AMERICAN RAMBLERS

are Popular.

Osborn & Alexander,

Market and Fremont streets.

F. E. OLDS, Los Angeles Ag't,

West Fifth Street.

TO THE PUBLIC.

NOTICE IS HEREBY GIVEN THAT THE UNDERSIGNED, JOHN D. HOOKER, ON APRIL 15, 1890, PROCURED FROM THE UNITED STATES GOVERNMENT A PATENT BEING NUMBERED 425,675, FOR AN IMPROVEMENT IN THE MEANS FOR COATING METAL PIPE FOR USE IN CONDUCTING WATER FOR MINING, MANUFACTURING IRRIGATING OR OTHER PURPOSES.

SAID PATENTED INVENTION CONSISTS IN THE APPLICATION IN A HEATED BATH TO THE METAL PIPE OF THE SUBSTANCE KNOWN IN THE ARTS AS MALTHA AND BEING PRODUCED BY A PROCESS OF DISTILLATION OF CRUDE PETROLEUM; AND THAT THE UNDERSIGNED J. D HOOKER HAS NOW THE EXCLUSIVE RIGHT TO MANUFACTURE, VEND AND USE SAID INVENTION; AND THAT ANY AND ALL PERSONS WHO SHALL HEREAFTER MAKE, USE OR VEND THE SAID INVENTION, OR IN ANY WAY INFRINGE THEREON, WITHOUT THE PERMISSION OR LICENSE OF THE UNDERSIGNED, WILL BE PROSECUTED TO THE FULLEST EXTENT OF THE LAW.

J. D. HOOKER.

CHAUTAUQUA.

Another Big Day at Redondo Beach.

INTEREST ON THE INCREASE.

The Location of the Various Classes—Organization of the Round Table—Interesting Lectures—Field Sports.

REDONDO BEACH, July 31.—[Correspondence of THE TIMES.] Each day of the Chautauqua is marked by increased interest, as is manifest from the growing numbers that attend each day's session.

The organization of the various classes connected with the Chautauqua took place yesterday. The French, German and Spanish departments are located in the school building under the supervision of Mrs. H. M. Cobb, Prof. C. N. Kienzle and Prof. Carlos Bransby, respectively. The Los Angeles School of Art and Design is located in the same building.

School of the English Bible is located in the basement of the amphitheater, and is in charge of that trio of Bible students, Drs. Daniel Read and W. H. Pendleton of Los Angeles and A. J. Frost of San Bernardino, who have made for themselves a reputation as most proficient in their line of instruction. Special attention is given to the book of Hebrews. Dr. Frost conducted yesterday's lesson, and spoke on the "Superiority of Christianity to Judaism," showing the object of the epistle to have been to elevate the Gentiles as well as to prevent the Jewish Christians from apostasy.

SCHOLAR IN POLITICS.

In place of the band carnival advertised for yesterday morning, J. Clement Ambrose gave his lecture on "The Scholar in Politics." Scholarship should stand guard over the American States. He believed in the progress of the good and decline of the bad. He would make education the measuring rod for right of suffrage, and the sex of the voter no man's business. Neither God nor Thomas Jefferson intended that all men were created equal, but that all men were created with power to become equal.

To do this the first requisite, as Beecher says, is to secure a good father and mother, but education is a most wonderful fertilizer. He protested against the power given to foreign ignorance. By far the largest part of our criminals, paupers and vile women come from over the sea. "If our country is to be the house of refuge for all nations, in heaven's name let the institutions be kept out of the management of the inmates, and let the founders govern it at least till the inmates know what the institution is."

Agitate the danger among all who can hold a newspaper right side up, and let each idea say to the next: "Come in where I am." Swear the voter on the school book as well as on the Bible, and we'll have better government.

So long as saloon-keepers take more interest in politics than do Christians, our Nation will be more drunk than religious.

The minister who is too pious to participate in the politics of this life is too bad to prepare the politician for the life to come.

C.L.S.C.

President Fleming organized at 5 o'clock yesterday the round table, which will continue to meet each evening at that time.

Rev. A. S. Dobbs of New York, the oldest living member of the Scientific Circle, was present and spoke briefly. He paid tribute to the president of the circle, and called attention to the great Chautauqua growth since the foundation of the work was laid in 1878. Emily J. Raymond, the authoress, was present and spoke of "The Old Chautauqua, Back in New York." Other speeches followed and the exercises were interspersed with music.

THE FOUR NAPOLEONS.

Last evening C. E. Bolton gave his second lecture, subject: "The Four Napoleons." Beginning with the French revolution, the speaker showed how France came to be in direct need of a leader. He came in the person of Bonaparte. He then followed the lives of the French emperors to the fall of the throne and the establishment of the republic. As on the previous evening, each prominent personage, event or place, as mentioned in the narrative, was flashed on the canvas by the stereoption.

Last evening's audience was larger than Wednesday, showing that the speaker's reputation is well founded.

ATHLETICS.

At 9 a.m. today, instead of 2 p.m., will occur the first field sports of the session.

The trophies have arrived and are now on exhibition at the Tuft-Lyons establishment, and they will be awarded at the general athletic session, August 12th.

The programme for today is as follows:

Bicycle race, one-quarter mile.
Foot race, one-hundred-yards dash.
Standing broad jump.
Sack race, one hundred yards.
Bicycle race, one-half mile.
Running broad jump.
Foot race, two hundred and twenty yards.
Pole vault.
Three-legged race.
Bicycle race, three miles.
Throwing the hammer.
Potato race, fifty yards and fifty potatoes.
Foot race, one-half mile.
Throwing the base-ball.
Walking match, one-half mile.
Hurdle race, 120 yards, ten hurdles, three and one-half feet high; fifteen yards to first hurdle and ten yards between remaining hurdles.
Cycle race, one mile, bicycles, tricycles, safeties, stars, in fact, anything on wheels and propelled by man is included in this class.
Mile foot race.

In the foot-ball contest announced for yesterday between the Pasadena and Alliance teams the Pasadenians won by default, the Alliances having some misunderstanding in regard to time.

There will be contests between the same teams on Saturday and Tuesday next.

NOTES AND PERSONALS.

The financial aspect of the assembly is most encouraging. The Redondo Railroad alone, for the first two days of the session, sold over five hundred dollars' worth of tickets.

Mrs. Garden-Macleod has on exhibition at the art rooms a fine display of paintings, crayon pieces and drawings. A number of visitors were entertained there yesterday morning.

Considerable interest is taken in the "Ruth contest," as it is called. Two prizes, one of $100 and another of $50, are to be given to the person standing the best written examination on the book of Ruth, and clergy, laymen, Sunday-school scholars and others are competing. Drs. Read, Pendleton and Frost are to be the examiners.

Tomorrow night Prof. Ludlam presents "Ben Hur." There will be recitations of selections, including "The Fallen Tile," "The Chariot Race," and the "Healing of the Lepers." Seventy-five characters will be used in giving a series of twelve tableaux. Appropriate music is prepared and the scenery to be used is now on the ground.

Dr. Read takes charge of the Bible class this morning. His subject is: "Christ's Priesthood Superior to That of Aaron."

It is now a popular evening diversion among the Redondo's guests to witness the tides, which are running extremely high.

Selah W. Brown, the well-known traveler and lecturer, was at the Chautauqua for a day.

Mr. and Mrs. M. L. Wicks, Miss Jessie Butler, Willard Butler and Percy Wicks are registered at the Redondo Hotel.

Mr. and Mrs. A. W. Freeman of Inglewood, Archie Trew, Miss H. M. Trew and Peyton Randolph of San Gabriel are among the guests at Redondo.

Mrs. Henry T. Hazard and sister, Mrs. L. R. Hill, spent yesterday here.

A. D. Childress was registered at the Redondo last evening.

TODAY'S PROGRAMME.

8 a.m. Modern languages.
9 a.m. Lecture on the book of Hebrews—Rev. Daniel Read, LL.D. Field sports.
10 a.m. School of oratory.
11 a.m. "The Sham Family"—J. Clement Ambrose.
5 p.m. C.L.S.C. Round Table. Address—Emily J. Raymond.
8 p.m. "Russia and the Romanoffs"—C. E. Bolton.

THE VENTURA CONVENTION.

The Hand of Esau, Whose Other Name is Vandever.

The Republican County Convention of Ventura county was held on Saturday last, and a telegraphic report of the nominations made was published in THE TIMES of Monday. Since then the Ventura Free Press has come to hand with a detailed report of the proceedings.

According to that journal the business of the convention proceeded harmoniously until a resolution indorsing W. H. Wilde for Congress was introduced. Then, according to the Free Press, "for a time it appeared as though an element of discord was about to be introduced, which might end heaven knew where. But the danger was averted, the crisis safely passed, and the convention settled back into its chairs with a sigh and a sense of relief. A little friction occurred over the State Convention delegation, but the Morrow men were so overwhelmingly in the majority that the Markham men had to accept the situation. It was something gained for the latter that the delegation was sent uninstructed, for with the majority for Morrow it is a wonder that the delegates were not instructed for him."

The correctness of this report is, however, denied by gentlemen now in the city, who were present. The "overwhelming" sentiment in favor of Morrow appears to have been a myth—a fact which is demonstrated by the failure to instruct for Morrow, and by the further fact, as now claimed, that six out of the seven delegates elected are for Markham.

W. H. Barnes introduced the resolution indorsing Mr. Wilde, and moved its adoption, showing that the gentleman's candidacy came to him unsought. Thereupon Thomas R. Bard arose and offered a protest "for Gen. Vandever in his absence." He said that "Gen. Vandever well knew of the action which was about to be taken, and he had made certain charges against Wilde, which he wished presented here. The matter, it was true, was a personal quarrel between Vandever and Wilde. It was perhaps not necessary for the convention to enter into the quarrel, but he had been asked to present these charges, and he would now, with the permission of the convention, do so."

J. C. Daly (formerly City Attorney of Los Angeles) asked whether it was right to introduce private and personal quarrels into the convention. He would make the point of order that this was not a fit subject to be introduced into the convention in this manner. That if charges were to be made they should be referred to a committee to be appointed for the purpose of determining whether the charges were proper subjects for the investigation of the convention. The convention could not, he said, go into private quarrels, nor should they be permitted to jeopardize the interests of the party; the interests of the Republican party were paramount to all personal interests or considerations. That the manner of introducing these charges, by innuendo, were more damaging by far in its ambiguity than had the charges been made fully. He wanted no abridgement of the voice, or of public assailment of public men for just cause, but he deprecated this manner of injecting a private quarrel which might not be a proper subject for their consideration into this convention.

Several other delegates coincided with Mr. Daly, but Mr. Bard persisted. The question was then put and the resolution indorsing Mr. Wilde was adopted, with only three or four negative votes. [Said to be but two.]

It appears that the question between Judge Wilde and Gen. Vandever is an old one, arrising from the last campaign, and had been thoroughly and satisfactorily settled, as shown by letters from Gen. Vandever, now in Mr. Wilde's possession. It is further asserted that Gen. Vandever had conceived the idea than an indorsement of Mr. Wilde would in some way be an affront to his dignity—"a slap in the face and a stab in the back"—hence his objection, which the people of Ventura county evidently do not consider well taken.

The Nadeau-corner Blockade.

LOS ANGELES, July 30.—[To the Editor of THE TIMES.] Can you inform a patient citizen why the best corner in the city is made a pig-sty of, to wit, the Nadeau corner? Why is a man allowed to clutter up the sidewalk and run a business in that way where no other man is allowed to use over two feet, and hardly that? This place, in consequence of the peanut, lemonade and cheap-literature stand, is so blockaded that people cannot or will not use the west side of First street. If this thing is not moved I will swear out a complaint before the proper parties and see why it is allowed.

A PATIENT CITIZEN.

Chronic and Complicated Diseases of Men, Blood, Skin and Nervous Diseases.

By the use of the latest scientific remedies, hot springs and mud baths are unnecessary in the treatment of blood and skin diseases. Loss of vitality, hernia or rupture, hemorrhoids or piles specially treated. Dr. Liebig & Co., Kansas City and San Francisco's leading specialists, will have offices at 123 South Main street, Los Angeles, August 12 to 16, 1890. Five days only. Office hours, 10 to 4 daily. No evening office hours this visit.

SANTA MONICA.

The Hunting Fever—Polo and Personal Points.

SANTA MONICA, July 31.—[Correspondence of THE TIMES.] A hunting craze has struck the town, and the deer fever is raging. Many are successful, and venison is a drug in our market.

M. K. Barretto and R. R. Tanner, who have been appointed registration clerks for this district, have received their blanks, and are now registering votes.

The polo club played an interesting and exciting game of polo Wednesday afternoon at its grounds. The sides consisted of the following players: Whites—Waring, Carter, Jardine and Proctor. Blacks—Woodhouse, Young, Richards and J. Haigh. The blacks won, 8 goals to white 3.

Adolph F. Guiol and family are spending the summer here. Mr. Guiol has traveled extensively and visited the major portion of the winter and summer resorts of Europe and this country, but has found no place equal to Santa Monica, and he intends to build himself a summer home here by the sea.

Mrs. G. B. Dexter left yesterday for Coronado, where she will stay during the G.A.R. encampment.

Judge Hutton has rented the Myers cottage, on Fourth street, where the genial gentleman and his family will spend the summer.

George A. Knight, the noted orator and attorney of San Francisco, is spending a few days here.

John Sentous and family are summering here, enjoying the bracing sea air.

Councilman George P. McLain has rented one of Mr. Chase's cottages, in South Santa Monica, where his family will spend the summer.

Charles Basford, who lived here for many years, in the employ of the Southern Pacific, and who made a host of friends, died suddenly at Sacramento recently of typhoid malarial fever.

AT THE RACETRACK.

More Horses to Arrive Today—Glendine's Sickness.

Moses B., Comet, Blackstone, Midnight and Lathrop Belle will arrive tomorrow from Santa Barbara. These horses are well entered at the coming meeting. Moses B., Comet and Blackstone have been in training for two months past at Santa Maria. Moses B. is a strapping horse, and is considered to be well on in the Nadeau Hotel handicap.

It was reported yesterday that Glendine had been taken suddenly sick at the Agricultural Park. It proved to be nothing serious, however, and the 2:30 candidate will in all probability be all right today. King David, Steve Stroud's racehorse, ran a nail in the frog of his hoof yesterday, and pulled up so lame that his owner will probably scratch him in the race on the opening day.

Several of the horses will be worked out today.

DIED.

WHITE—In this city, on July 30th, Stephen M. White, Jr., youngest son of Stephen M. and Hortense White, aged 10 months and 14 days.
Interment private.

FAULDER—July 28th, at Covina, Cal., Robert Faulder, a native of England, aged 57 years.
Friends please accept this, the only intimation.

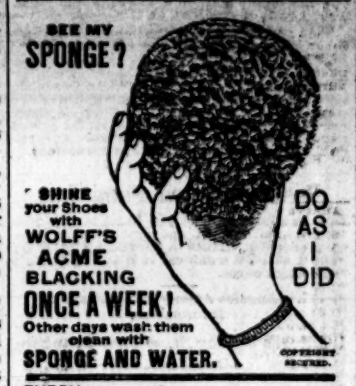

EVERY Housewife
EVERY Counting Room
EVERY Carriage Owner
EVERY Thrifty Mechanic
EVERY Body able to hold a brush
SHOULD USE
PIK-RON
TRADE MARK
TRY IT.
A PAINT THAT ONE CAN USE THROUGH.
WILL STAIN OLD & NEW FURNITURE
WILL STAIN GLASS AND CHINAWARE
WILL STAIN TINWARE
WILL STAIN YOUR OLD BASKETS
WILL STAIN BABY'S COACH
And Varnish at the same time.
WOLFF & RANDOLPH, Philadelphia.

The Celebrated French Cure,
Warranted to cure "APHRODITINE" or money refunded.

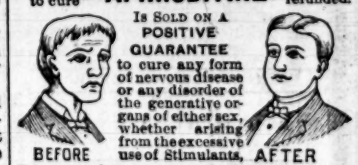

IS SOLD ON A POSITIVE GUARANTEE to cure any form of nervous disease or any disorder of the generative organs of either sex, whether arising from the excessive use of Stimulants, Tobacco or Opium, or through youthful indiscretion, over indulgence, &c., such as Loss of Brain Power, Wakefulness, Bearing down Pains in the Back, Seminal Weakness, Hysteria, Nervous Prostration, Nocturnal Emissions, Leucorrhœa, Dizziness, Weak Memory, Loss of Power and Impotency, which if neglected often lead to premature old age and insanity. Price $1.00 a box, 6 boxes for $5.00. Sent by mail on receipt of price.

A WRITTEN GUARANTEE is given for every $5.00 order received, to refund the money if a Permanent cure is not effected. We have thousands of testimonials from old and young, of both sexes, who have been permanently cured by the use of APHRODITINE. Circular free. Address
THE APHRO MEDICINE CO.
H. M. SALE & SON, 220 South Spring street.
J. W. A. OFF, cor. Spring and Fourth sts.

A Speedy Cure Warranted.

DR. BELL'S GERMAN EXTRACT cures all private syphilitic, chronic, urinary, skin and blood diseases, female complaints, and all such diseases as are brought about by indiscretion; $1. Dr. Bell's French Wash cures all private diseases, blood poison, old sores and ulcers. G. & G. in 2 or 3 days, $1. No preparation on earth equal to it. For sale only at the Berlin Drug Store, 505 South Spring St., Los Angeles, Cal. Branch office, 99 South Beach, Santa Monica.

FOR MEN ONLY!

A Positive For General and Nervous Debility, CURE or, Weakness of Body and Mind, and all troubles arising from early indiscretions. Robust health fully restored. Absolutely unfailing home treatment; benefits in a day. Men testify from 47 States, territories and foreign countries. You can write them. Book, full explanation and proofs mailed (sealed) free. Address ERIE MEDICAL CO., BUFFALO, N. Y.

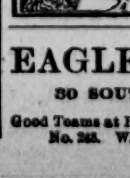
PARKER'S HAIR BALSAM
Cleanses and beautifies the hair. Promotes a luxuriant growth. Never Fails to Restore Gray Hair to its Youthful Color. Cures scalp diseases & hair falling. 50c. and $1.00 at Druggists.

EAGLE STABLES.
30 SOUTH BROADWAY.
Good Teams at Reasonable Rates. Telephone No. 243. W. F. WHITE, Proprietor.

How is Your Blood?

I had a malignant breaking out on my leg below the knee, and was cured sound and well with two and a half bottles of S. S. S. Other blood medicines had failed to do me any good.
WILL C. BEATY, Yorkville, S. C.

TRADE S.S.S. MARK

I was troubled from childhood with an aggravated case of Tetter, and three bottles of S. S. S. cured me permanently.
WALLACE MANN, Mannville, I. T.

Our book on Blood and Skin Diseases mailed free.
SWIFT SPECIFIC CO., Atlanta, Ga.

DR. STEINHART'S
ESSENCE of LIFE
This great strengthening remedy and nerve tonic is the most positive cure known for
NERVOUS DEBILITY,
Spermatorhœa, Seminal Losses, Night Emissions, Loss of Vital Power, Sleeplessness, Despondency, Loss of Memory, Confusion of Ideas, Blur Before the Eyes, Lassitude, Languor, Gloominess, Depression of Spirits, Aversion to Society, Easy Discouragement, Lack of Confidence, Dullness, Listlessness, Unfitness for Study or Business and finding life a burden, safely, permanently and privately cured.
PRICES—$2.50 in liquid or pill form, or five times the quantity, $10. Address
DR. P. STEINHART,
Rooms 7 and 8, No. 215½ W. First St.
(Old Number, 115½.)
LOS ANGELES, CALIFORNIA.
Office hours, 9 a.m. to 3 p.m. Sundays, 10 to 12.
All communications strictly confidential.

For RED NOSES
RED and ROUGH HANDS,
SUNBURN, CHAFING
And all Skin Sores and Inflammation,
Use MOORE'S CELEBRATED
POISON OAK REMEDY
It kills Pain, Irritation and Inflammation, and bleaches the skin white.
Price, 25 cents. All Druggists keep it.

Notice of Assignee's Sale.

AUCTION SALE OF STOCK OF boots and shoes and trade fixtures, invoicing $39,927.90.

Notice is hereby given that the undersigned will, on Tuesday, the 12th day of August, 1890, 12 o'clock m., at Nos. 142 and 144 (old No. 46) North Spring street, the late store of McDonald & Fisher, city of Los Angeles, county of Los Angeles, State of California, sell at public auction, to the highest bidder for cash, all the stock of merchandise belonging to the estate of McDonald & Fisher, a partnership, insolvent debtors, consisting of boots and shoes and similar merchandise as now contained in the store and premises above designated; also the trade fixtures and store appurtenances, consisting chiefly of 130 feet of shelving, with drawers, about eight feet high; desk, office partition and fixtures, Hall safe, four slid ng steps and track, twelve chairs, four settees, sofa, large arm chair, stool, glass showcase, twelve small stools, six double mirrors, button machine, chair and lounge.

The merchandise is said to be fresh stock of the highest merchantable quality, the fixtures of store are the best modern appliances for a fashionable retail trade.

An inventory, amounting at original invoice to $39,927.90, may be inspected and property examined, on application at the office of the undersigned, in the old courthouse, entrance from North Spring street, city of Los Angeles, afor said.

The property will be offered as a whole, in one lot, as the same now stands.

Dated July 31, 1890.
MARTIN G. AGUIRRE,
Sheriff of the County of Los Angeles, State of California, assignee of the estate of McDonald & Fisher, a partnership, insolvent debtors, for the satisfaction of their creditors.
GRAVES, O'MELVENY & SHANKLAND, Attorneys for the Assignee.

Notice of Foreclosure Sale.

SHERIFF'S SALE, NO. —. W. B. Barber, plaintiff, vs. B. C. Wright, Mrs. Jennie Nichols, Wm. E. Nichols, her husband, and Geo. B. Wright, defendants. Order of sale and decree of foreclosure and sale.

Under and by virtue of an order of sale and decree of foreclosure and sale, issued out of the Superior Court of the county of Los Angeles, State of California, on the 7th day of July, A.D. 1890, in the above entitled action, wherein W. B. Barber, the above named plaintiff, obtained a judgment of decree and foreclosure and sale against B. C. Wright et al., defendants, on the 27th day of June, A.D. 1890, for the sum of $4959.95, in lawful money of the United States, which said decree was on the 28th day of June, A.D. 1890, recorded in judgment book 19 of said court, at page 237, I am commanded to sell all those certain lots, pieces or parcels of land, situate, lying and being in the city of Los Angeles, county of Los Angeles, State of California, and bounded and described as follows:

Lots five (5,) six (6,) seven (7,) twenty-six (26,) twenty-seven (27) and twenty-eight (28,) in block C of West Los Angeles tract, according to a map of said tract now on record in the County Recorder's office of Los Angeles county, State of California, in book 3 of miscellaneous records, on page 142.

Public notice is hereby given that on Friday, the 8th day of August, A.D. 1890, at 12 o'clock m. of that day, in front of the courthouse door of the county of Los Angeles, on Spring street, I will, in obedience to said order of sale and decree of foreclosure and sale, sell the above described property, or so much thereof as may be necessary to satisfy said judgment, with interest and costs, etc., to the highest and best bidder, for cash, lawful money of the United States.

Dated this 10th day of July, 1890.
M. G. AGUIRRE,
Sheriff of Los Angeles County.
By A. M. THORNTON,
Under Sheriff.
C. W. PENDELTON, Attorney for Plaintiff. (Times.)

Notice of Foreclosure Sale.

SHERIFF'S SALE, NO. 12,758—John Lazzarevich, plaintiff, vs. W. H. Hardy, the J. M. Griffith Company, a corporation, James Davis and Elizabeth Ann Davis, defendants. Order of sale and decree of foreclosure and sale.

Under and by virtue of an order of sale and decree of foreclosure and sale, issued out of the Superior Court of the county of Los Angeles, State of California, on the 7th day of July, A.D. 1890, in the above entitled action, wherein John Lazzarevich, the above named plaintiff, obtained a judgment of decree and foreclosure and sale against W. H. Hardy et al., defendants, on the 14th day of June, A.D. 1890, for the sum of $390.60 in lawful money of the United States, which said decree was on the 16th day of June, A.D. 1890, recorded in judgment book 19 of said court, at page 139, I am commanded to sell all that certain lot, piece or parcel of land, situate, lying and being in the county of Los Angeles, State of California, and bounded and described as follows: Lot fourteen (14,) block two (2,) according to a map of the property of Mrs. F. C. Medlus in the Pacific Salt Works tract, subdivided November, 1886, and recorded in book 13, miscellaneous records of Los Angeles county, at page 72.

Public notice is hereby given that on Thursday, the 7th day of August, A.D. 1890, at 12 o'clock m., of that day in front of the courthouse door of the county of Los Angeles, on Spring street, I will, in obedience to said order of sale and decree of foreclosure and sale, sell the above described property, or so much thereof as may be necessary to satisfy said judgment, with interest and costs, etc., to the highest and best bidder for cash, lawful money of the United States.

Dated this 8th day of July, 1890.
M. G. AGUIRRE,
Sheriff of Los Angeles County.
By A. M. THORNTON,
Under Sheriff.
HUTTON & SWANWICK, Attorneys for Plaintiff. [Times.]

Dissolution Notice.

BY MUTUAL CONSENT THE firm of Obear Bros. has this day been dissolved. The business will be carried on by W. H. Obear, who will assume all liabilities.
THOMAS S. OBEAR,
W. H. OBEAR.
San Fernando (Cal.,) July 31, 1890.

Banks.

SWORN STATEMENT
OF THE CONDITION OF
THE FARMERS' AND MERCHANTS' BANK
OF LOS ANGELES,
At the close of business June 30, 1890.

ASSETS.

Cash on hand	$450,065 11	
Cash on call with banks and bankers	1,035,804 91	
Total available cash		$1,485,870 02
United States 4% bonds, stocks and warrants	153,526 91	
Loans and Discounts	1,906,498 22	
Real estate, vaults, safes and office furniture	11,790 45	
		$3,557,685 60

LIABILITIES.

Capital (paid up)	$500,000 00
Surplus	500,000 00
Undivided profits	244,033 66
Due depositors	2,325,651 94
Dividends (declared and uncalled for)	1,000 00
	$3,557,685 60

Herman W. Hellman, vice-president, and John W. Milner, cashier, of the Farmers' and Merchants' Bank of Los Angeles, being severally duly sworn, each for himself, says the foregoing statement is true to the best of his knowledge and belief.
HERMAN W. HELLMAN, Vice-president.
JOHN MILNER, Cashier.
Subscribed and sworn to before me this 5th day of July, 1890.
NOTARIAL SEAL. CHARLES WORTH, Notary Public.

SECURITY SAVINGS BANK AND TRUST CO.
CAPITAL.....$200,000
NO. 148 S. MAIN ST., Los Angeles, Cal.
F. N. MYERS, President. S. A. FLEMING, Vice-president.
J. F. SARTORI, Cashier.
DIRECTORS:
Isaias W. Hellman, J. A. Graves, T. L. Duque, M. B. Shaw, A. J. Bowne, Maurice S. Hellman, O. W. Childs, S. A. Fleming, James Rawson, A. C. Rogers, M.D., J. F. Sartori, F. N. Myers.
Five Per Cent. Interest Paid on Deposits.
The notice of the public is called to the fact that this bank only loans money on approved real-estate security; that it does not loan money to its stockholders, officers or clerks; that among its stockholders are some of the oldest and most responsible citizens of the community; that, under the State law, the private estates of its stockholders are pro rata liable for the total indebtedness of the bank.
These facts, with care exercised in making loans, insure a safe depository for saving accounts. School teachers, clerks, mechanics, employes in factories and shops, laborers, etc., will find it convenient to make deposits in small amounts.
Financial agents for Eastern and San Francisco capital. Money to loan on ranches and city property. Bonds and mortgages bought. Remittances may be sent by draft or Wells-Fargo Express.

CALIFORNIA BANK,
LOS ANGELES, CAL.
Corner of Broadway and Second Streets.
CAPITAL:
Subscribed.....$500,000 00
Paid up.....300,000 00
Surplus.....20,000 00
OFFICERS:
H. C. WITMER.....President
J. FRANKENFIELD.....Vice-President
T. J. WELDON.....Cashier
J. M. WITMER.....Assistant Cashier
DIRECTORS:
H. W. Jones, J. Frankenfield, J. C. Kays, G. W. Hughes, Harvey Lindley, Sam Lewis, H. C. Witmer.
General Banking and Exchange business transacted.

SOUTHERN CALIFORNIA NATIONAL BANK.
NADEAU BLOCK, Cor. First and Spring Sts., Los Angeles, Cal.
L. N. BREED, President.
W. F. BOSBYSHELL, Vice-president.
C. N. FLINT, Cashier.
PAID-IN CAPITAL.....$200,000
Surplus and Undivided Profits.....20,000
DIRECTORS:
D. Remick, L. N. Breed, Charles R. Day, E. C. Bosbyshell, Thos. Goss, H. T. Newell, M. Hagan, A. W. Richards, H. A. Barclay, Frank Rader, W. F. Bosbyshell.

THE CITY BANK,
NO. 37 SOUTH SPRING ST.
Capital Stock, $300,000.
A. D. CHILDRESS, President.
JOHN S. PARK, Cashier.
DIRECTORS: W. T. Childress, J. J. Schallert, John S. Park, Poindexter Dunn, R. H. Crandall, R. G. Lunt, A. D. Childress.
General banking. Fire and burglar proof safe deposit boxes rented at from $5 to $20 per annum.

Banks.

STATEMENT OF THE CONDITION
—OF THE—
STATE LOAN AND TRUST COMPANY OF LOS ANGELES.
At the opening of business July 1, 1890.
Commenced business March 11, 1889.

RESOURCES.

Cash on hand	$103,336 13	
Cash in banks	98,492 80	
Total cash		$202,028 07
Loans and discounts		716,977 41
Stocks, bonds and warrants		39,254 60
Expenses		9,845 88
Fixtures		9,268 05
Taxes		427 80
		$975,803 91

LIABILITIES.

Capital	$482,626 90
Profit and loss	17,513 95
Deposits	465,761 96
	$975,803 91

DIRECTORS—O. T. Johnson, P. M. Green, W. G. Cochran, R. F. Spence, Geo. H. Bonebrake, J. F. Towell, L. N. Breed, H. J. Woollacott, John Bryson, Sr., Sam'l B. Hunt, W. H. Perry.

FARMERS' AND MERCHANTS' BANK OF LOS ANGELES, CAL.

Capital, paid up	$500,000
Surplus and profits	750,000
Total	$1,250,000

OFFICERS:
ISAIAS W. HELLMAN.....President
HERMAN W. HELLMAN.....Vice-president
JOHN MILNER.....Cashier
H. J. FLEISHMAN.....Assistant Cashier
DIRECTORS:
L. L. Bradbury, C. E. Thom, L. C. Goodwin, Emeline Childs, C. Ducommun, A. Glassell, J. B. Lankershim, H. W. Hellman, I. W. Hellman.
STOCKHOLDERS: Estate O. W. Childs, J. B. Lankershim, Chas. Ducommun, Domingo Amestoy, Sarah J. Lee, Emeline Childs, Sarah J. Loop, L. L. Bradbury, T. L. Duque, Jacob Kuhrts, Louis Polaski, F. Lecouvreur, Estate D. Solomon, Presly C. Baker, L. C. Goodwin, Philippe Garnier, A. Haas, Cameron E. Thom, Oliver H. Bliss, Chris. Henne, Andrew Glassell, Herman W. Hellman, Isaias W. Hellman.

FIRST NATIONAL BANK
OF LOS ANGELES.
Capital Stock.....$200,000 00
Reserve.....95,000 00
UNITED STATES DEPOSITORY.
R. F. SPENCE.....President
J. D. BICKNELL.....Vice-president
J. M. ELLIOTT.....Cashier
G. B. SHAFFER.....Assistant Cashier
DIRECTORS:
R. F. Spence, J. D. Bicknell, S. H. Mott, William Lacy, J. F. Crank, H. Mallory, J. M. Elliott.

LOS ANGELES SAVINGS BANK,
136 NORTH MAIN STREET.
Capital.....$100,000
L. C. GOODWIN.....President
W. M. CASWELL.....Secretary
I. W. Hellman, John E. Bater, Robert S. Baker, J. B. Lankershim, L. C. Goodwin.
Term deposits will be received in sums of $100 and over. Ordinary deposits in sums of $10 and over.
Money to loan on first-class real estate.

THE UNIVERSITY BANK
OF LOS ANGELES,
NO. 120 NEW HIGH STREET,
Capital Stock, paid up.....$100,000 00
Surplus.....20,000 00
R. M. WIDNEY.....President
GEORGE L. ARNOLD.....Cashier
Eight per cent. bonds, secured by first mortgage on real estate, with interest payable semi-annually, are offered to investors of $250 and upward.
DIRECTORS:
R. M. Widney, S. W. Little, C. A. Warner, D. O. Miltimore, C. M. Wells, J. J. P. Morrill, L. H. Titus.
GEO. H. BONEBRAKE, President.
JOHN BRYSON, SR., Vice-president.
F. C. HOWES, Cashier.
E. W. COE, Assistant Cashier.

LOS ANGELES NATIONAL BANK
UNITED STATES DEPOSITORY.
Capital.....$500,000 00
Surplus.....75,000 00
Total.....$575,000 00
DIRECTORS:
W. G. Cochran, Perry M. Green, H. Sinsabaugh, Geo. H. Bonebrake, Col. H. H. Markham, John Bryson, Sr., F. C. Howes, Warren Gillelen.
Exchange for sale on all the Principal Cities of the United States and Europe.

Banks.

THE NATIONAL BANK OF CALIFORNIA,
Spring and Second Sts., Los Angeles.
CAPITAL - - - - - - $250,000
Is fully equipped for every kind of legitimate banking, and solicits the accounts of all needing a banker.
BOARD OF DIRECTORS: Thomas R. Bard, Dr. W. L. Graves, R. F. G. Klokke, Gen. H. H. Sherman, Capt. Geo. H. Lemon, Dan McFarland, Fred Eaton.
J. M. G. MARBLE, President. O. H. CHURCHILL, Vice-President.
W. G. HUGHES, Cashier. PERRY WILDMAN, Ass't Cashier.

STATEMENT SHOWING THE CONDITION OF THE MAIN-STREET SAVINGS BANK AND TRUST CO., Of Los Angeles, Cal., At the close of business, June 30, 1890. Incorporated October 28, 1889.

RESOURCES:		LIABILITIES:	
Cash on hand	$3,614 45	Capital paid in coin	$50,000 00
Due from banks and bankers	20,280 48		
Loans	199,839 80	Profit and loss	2,710 77
Furniture and fixtures	1,248 85		
Expense	3,809 25	Due depositors	201,254 88
Bonds	24,173 50		
	$253,965 33		$253,965 33

STATE OF CALIFORNIA, City and County of Los Angeles, ss.—J. B. Lankershim, president, and Frank W. De Van, cashier, of the Main-street Savings Bank and Trust Company, being severally duly sworn, each for himself says that the foregoing statement is true to the best of his knowledge and belief.
J. B. LANKERSHIM, President.
FRANK W. DE VAN, Cashier.
Subscribed and sworn to before me this 30th day of June, 1890. R. B. STORRS, Notary Public.

Notice of Guardian's Sale.

NOTICE IS HEREBY GIVEN that in pursuance of an order of the Superior Court of the county of Los Angeles, State of California, made on the 24th day of July, 1890, in the matter of the estate and guardianship of Lucy Gibson, an insane person, the undersigned, the guardian of the person and estate of said Lucy Gibson, will sell at private sale, to the highest bidder, and subject to confirmation by said court, on or after the 15th day of August, 1890, the following described real estate belonging to said Lucy Gibson, to wit: That certain lot or parcel of land in the city of Los Angeles, county of Los Angeles, State of California, and being the northeasterly thirty-four and one-half feet of lot number two, block one, of the Beaudry tract. (The house number of said property is 245 South Hill street.)

Terms and conditions of sale: For gold coin of the United States. Ten per cent. of the purchase money to be paid to the undersigned guardian on day of sale, balance of one-half the price of said real estate on confirmation of sale by said court, and the remaining half in one year from date of sale, said deferred payment to be secured by the note and mortgage of the purchaser on said real estate, and to bear interest at the rate of ten per cent. per annum.

Bids in writing will be received at any time after the first publication of this notice and before the sale, and may be addressed to the undersigned and left at his office, 78 Temple block, in the city of Los Angeles, Cal.

Dated July 28, 1890.
CHARLES WHITE MORTIMER,
Guardian of the Person and Estate of Lucy Gibson, an Insane Person.

Notice for Publication of Time for Proving Will, Etc.

IN THE SUPERIOR COURT—State of California, county of Los Angeles, ss. In the matter of the estate of Joseph N. Baretta, deceased.

Notice is hereby given that Thursday, the 14th day of August, 1890, at 10 o'clock a.m. of said day, at the courtroom of this court, Department Two thereof, corner Franklin and New High streets, in the city of Los Angeles, county of Los Angeles and State of California, has been appointed as the time and place for hearing the application of Joseph Difusse, praying that a document now on file in this court, purporting to be the last will and testament of the said deceased, be admitted to probate, that letters testamentary be issued thereon to the said Joseph Difusse, at which time and place all persons interested therein may appear and contest the same.

Dated July 29, 1890.
J. M. MEREDITH, County Clerk.
By M. J. ASHMORE, Deputy.

Attention, Voters.

OFFICE OF BOARD OF SUPERvisors of Los Angeles county, Cal., Los Angeles, Cal., July 29, 1890.

Notice is hereby given that a re-registration of the voters of Los Angeles county, State of California, in accordance with section 1094 et seq. Pol. Code and the acts amendatory thereto, has been ordered by the Board of Supervisors under date of July 11, 1890.

Said re-registration commenced July 28th, and will continue eighty-five days from that date. All voters must be re-registered.

By order of the Board of Supervisors of Los Angeles county, Cal.
J. M. MEREDITH, County Clerk.
By C. W. BLAKE, Deputy.

Legal.

Notice of Administrator's Sale of Real Estate.

NOTICE IS HEREBY GIVEN that in pursuance of an order of the Superior Court of the county of Los Angeles, State of California, made on the 24th day of July, 1890, in the matter of the estate of O. L. Susand, deceased, the undersigned, the administrator of the estate of O. L. Susand, deceased, will sell at private sale to the highest bidder, for cash, gold coin of the United States, and subject to confirmation by said Superior Court, on or after Monday, the 4th day of August, 1890, at the office of Wells, Guthrie & Lee, rooms 11 to 18, Baker block, Los Angeles, in the said county of Los Angeles, all the right, title, interest and estate of the said O. L. Susand at the time of his death, and all the right, title and interest that the said estate has by operation of law or otherwise acquired other than or in addition to that of the said O. L. Susand at the time of his death, in and to all those certain lots, pieces or parcels of land, situate and being in the city and county of Los Angeles, State of California, bounded and described as follows:

PARCEL NO. 1.

Lots numbered 3, 4, 5, 6 and 7, in block "A" of the Treal tract, as shown on a map of said tract, recorded in book 5, page 430, miscellaneous records, Los Angeles county records.

PARCEL NO. 2.

Lots numbered 4, 5, 6 and 22 of the Truman tract, as per map thereof recorded in book 5, page 405, of miscellaneous

THE TIMES IN PASADENA.

The advantage to residents of Pasadena in buying THE TIMES consists in the fact that they not only get in its columns the news of their own city every day, but also the news of Los Angeles, of the State, the Coast, the East and the world.

The paper is served regularly by carrier, at an early hour every morning, to the residences and business places of citizens, at the same price charged in Los Angeles.

The Times.

BRANCH OFFICE, No. 26½ E. COLORADO ST.

The Los Angeles Times.

Pasadena News.

BY MAIL, $9 A YEAR. FRIDAY MORNING, AUGUST 1, 1890. BY CARRIER: { PER MONTH 85c PER YEAR, $10

LOS ANGELES TIMES, PASADENA OFFICE, 26 E. Colorado st. Subscriptions and advertisements receive prompt attention. JESSUP & PINNEY, Managers.

TIMES ANNUAL.

Single copies (in wrappers, if required)	.15
2 copies (in wrappers, if required)	.25
10 copies (in bulk)	$1.00
25 copies " "	2.50
50 copies " "	5.00
100 copies " "	10.00
1000 copies " "	80.00

Domestic postage, 2 cents, foreign postage, 5 cents; to be paid by the purchaser.

NOTE AND COMMENT.

ATTEND the races tomorrow.

JULY has come and gone, and with it most of the people.

SUMMER is a third gone. Head your letters August now.

VAST quantities of fruit are now being sold in this section. The crop far exceeds that of former years.

NOTWITHSTANDING the excitement at the driving park, the City Council will meet as usual tomorrow. The afternoon session will, however, likely be omitted.

PASADENA'S foot-ball players had a pleasant trip to Redondo yesterday, although they missed the object they went for—a game. It remains to be seen why their Los Angeles opponents failed to appear at the appointed time. Possibly they were afraid of being beaten.

BREVITIES.

The foot-ball team left on the 11 o'clock train yesterday morning for Redondo.

An unusually heavy fog rested over town Wednesday night. It did not clear away until 11 o'clock yesterday morning.

D. B. Merrill has exchanged his home and two lots on Ellis street to L. W. Giddings for a farm in Marshalltown, Iowa, valued at $5000.

Bets are now even between Post Boy and Tom. In the footrace Bell is the favorite, although Syme's friends claim their man will surprise the onlookers.

Two Pasadenians were brought before Judge Van Doren yesterday for dumping a dead horse on the arroyo bottom. They were given twenty-four hours in which to properly bury the animal.

Col. Bain, the distinguished temperance lecturer, will speak in the Methodist Tabernacle next Sunday and Monday evenings. The subject Sunday evening will be "The Safe Side of Life for Young Men," and on Monday his lecture will be entitled "Our Country, Our Home, Our Duty."

PERSONALS.

James Duggar, who has been at Switzer's camp, returned yesterday with a badly swollen face, the effect of poisoned oak.

Mrs. R. Collingwood and son, Frank, left yesterday for Long Beach, where they have rented a cottage for the summer. George Dyer accompanies them.

Walter Clapp returned yesterday from Ventura county, where he has been working the past six weeks. The heat, he reports, was very oppressive most of the time.

Will S. Monroe came up from Santa Monica yesterday morning and returned in the evening. He will complete his course of lectures before the summer school tomorrow.

M. B. Curtis, the well-known acter, was in town yesterday, the guest of Seymour Locke. Mr. Curtis is delighted with Pasadena, and was here with a special view to purchasing a property and making this his future home.

W.R.C.

Programme for the Eighth National Convention.

The following circular has been received from the headquarters of the Executive Committee of the Eighth National Convention of the Woman's Relief Corps, No. 657 Washington street, Boston:

The Woman's Relief Corps, as the recognized auxiliary to the Grand Army of the Republic, holds its annual sessions during encampment week in the city, and on the date selected by the G.A.R.

The Eighth National Convention, W.R.C., will assemble in Boston August next, when delegates representing a membership of over ninety thousand will be in attendance from thirty States of the Union, and detached corps from States where there are no departments.

Arrangements for the week, as far as completed, are hereby announced.

Members of the Committee on Information (designated by badges) will be at depots and prominent hotels on Monday and Tuesday, August 11th and 12th, to furnish strangers arriving in the city with information desired.

Through the courtesy of the National Encampment G.A.R. Committee, a grand stand will be erected in Copley Square, for members of the W.R.C., who will be admitted by ticket, to view the procession Tuesday forenoon, and on that evening the Woman's Relief Corps will unite with the Grand Army of the Republic in a reception at Mechanics' building, Huntington avenue.

The sessions of the conventions will open in Tremont Temple, Tremont street, Tuesday, August 12th, at 10 o'clock a.m., when the delegates will be assigned to seats designated by the banners of their respective departments. All other members of the order desiring to visit the convention and listen to its proceedings, will be admitted to the galleries.

A lunch will be served the delegates Wednesday and Thursday noon in the Meionaon, Tremont Temple building.

The badge of the order will admit members to the Grand Army campfire, in Mechanics' Hall, Wednesday evening.

The delegates will be the guests of the G.A.R. on Friday, August 15th, in an excursion to Plymouth. Collingwood Corps, in this historic town, is preparing to extend a hearty greeting to all members of the order.

On Friday evening a Woman's Relief Corp campfire, open to the public, will be held in Tremont Temple, presided over by Mrs. E. Florence Barker, the first National President.

Addresses will be made by His Excellency, Gov. Brackett, Speaker Barrett of the House of Representatives, Mrs. Annie Wittenmyer, National President, and Past National Presidents, W.R.C.; Past Commanders-in-Chief, G.A.R., Corporal Tanner and others.

Mrs. Mary E. Knowles, Department President of Massachusetts, will read a poem, written for the occasion, by Mrs. Kate B. Sherwood, Past National President.

An excellent programme of music will be presented.

An excursion to Nahant, complimentary to W. R. C. delegates and invited guests, is being arranged for Saturday, August 16th.

A committee has been appointed to escort visiting delegates to places of interest in Boston and vicinity, and all members of the order, who may visit Boston during encampment week, are assured of a hearty welcome.

Headquarters have been assigned for the various State delegations, that for California and Kansas being Department Headquarters, room 17, Boylston building, 657 Washington street.

ORIGINAL PACKAGES.

The News in Small Chunks Duly Labeled.

RIOT OF THE MYSTIC SHRINERS.

Intelligent Horses—Foot-ball Artists at Redondo—Moonlight Rides—Personal Paragraphs—Brief Items.

The full list of those present at Dr. Frary's reception Wednesday evening to members of the Mystic Shrine is as follows: T. H. Ward, wife and daughter, F. G. Teed and wife, Judge J. D. Bicknell, wife and daughter, ex-Mayor E. F. Spence, wife and daughter, Judge F. Adams and wife, Judge B.N. Smith and wife, Judge J. S. Van Doren and wife, Hervey Lindley and wife, Dr. Burbank and wife, Dr. H. S. Orme, C. N. Baldwin, S. A. Butler, Dr. T. S. Caren, wife and daughter, W. A. Bonynge and wife, Dr. W. Lindley and wife, H. S. Parcels and wife, J. B. Lankershim, O. J. Muchmore and wife, Dr. E. W. Fowler and Miss Clark, E. F. Foster and wife of Ventura, Dr. W. W. Murphy and wife, John Burns, R. R. Braun and daughter, C. E. de Camp and wife, J. A. Boafy, S. A. Butler, M. Rosenbaum and wife, Dr. F. Ainsworth and wife, Col. C. C. Allen and wife, Col. G. Wiley Wells, B. W. Lee, W. H. Esdor and lady, W. H. Smith and wife, O. W. Baldwin and Mrs. Park, H. M. Sale and wife, S. C. Woodbury, G. O. Seip, W. W. Howard and lady, J. M. Johnson and wife, J. F. Bandholt and wife, T. E. Walker and wife, C. O. Scott, A. G. Bartlett and wife, Mrs. Lizzie West, H. W. Magee, W. U. Masters, F. L. Jones and wife, C. H. Rhodes and wife, Dr. W. L. McAllister, Dr. Palmer, S. P. Jewett, Mrs. Jewett, Mrs. J. C. Newton and daughters, Mr. and Mrs. Niles Pease and daughters, Mr. and Mrs. E. Hardup, Franklin Jordan and lady, L. Thorns and wife, H. Z. Osborne, Glen Spence, A. A. Hubbard and wife, J. W. Francis and wife, F. Rader and wife, J. K. Urmston and lady, T. E. Barclay, Mrs. Teele, R. W. Kenney and lady, H. W. Chase and wife.

Much of the success of the reception is due to the efficiency of the committee on arrangements which was composed of the following gentlemen: A. G. Bartlett, J. M. Johnson, C. O. Scott, F. L. Jones and T. E. Walker.

WHERE WERE THEY?

Los Angeles Foot-ballists Fail to Appear at Redondo.

Shortly before 3 o'clock yesterday afternoon the Pasadena foot-ball eleven made their appearance on the athletic grounds at Redondo. The seven rushers lined up in fine style, Ed W. Mosher in the center. At his right was the sturdy form of George Eaton, while on his left the massive frame of James Cambell loomed up Adonis-like, J. W. Lancaster left tackle, A. C. Arnet right tackle, Raymond Allen left end rush, and Tom Allen right end rush, completed a line as solid as a stonewall six feet high. Howard Conger, captain of the team, and Charles V. Benedict assumed their positions as half backs. Frank Ogden was full back.

It was a very pretty sight, but it lacked an air of completeness. For one thing the quarter back was wanting. He was at dinner, and so the other ten amused themselves in wrestling matches, kicking the ball around, etc., so that the time passed very pleasantly indeed. About 4 o'clock Mr. Young appeared. He had enjoyed a hearty dinner and was ready for the fray. Referee Theodore Bessing, instructor of the Los Angeles Athletic Club, called time and the boys got themselves into shape to play, but unfortunately there was nobody to play against. The Alliance Club of Los Angeles should have been there, but it was not, and the hour being considerably past the time the game had been scheduled for the referee without further adieu awarded it to the Pasadena team by default.

Then the eleven men of brawn and muscle smothered the vengeful ire that rankled in their hearts, left the grounds and took a salt-water bath. Jimmie Cambell had a slight attack of cramp, otherwise the bath was devoid of anything startling. At 5:15 o'clock the boys left Redondo, and five hours later they were in Pasadena. Why the Los Angeles men failed to turn up remains unexplained. They may be heard from later. The remaining two games of the series are scheduled for next Monday and Tuesday.

INTELLIGENT HORSES.

Pasadena Equines That Are Specially Smart.

In the business portions of our city there are a good many horses who stand "on call," as it were, off and on from sunrise to sunset. They belong principally to expressmen or owners of teams devoted to hauling people about town for business or pleasure. These horses come to be well known in their neighborhoods, and acquaintance with them shows in them habits and idiosyncrasies which are most interesting.

One expressman has a span of mules that look so much alike no one can tell them apart except the owner, and even he gets them mixed sometimes. One's name is Jack, the other Jackey. Jackey is an animal of docile habits, but Jack is a kicker from way back. Not long ago, while using the curry-comb, the owner mistook Jack for Jackey, and as a result got a hard kick for applying a trifle too much friction on the frisky animal's ribs.

An equine with an individuality all his own is a gray horse that is left standing frequently on Colorado street with a weight attached to the string. One day he grew impatient waiting for his master to drive him home. Finally, having waited overlong, as he undoubtedly thought, the horse reached down, picked up the strap, and with the weight dangling from his mouth, set off in an independent fashion for home, leaving his master to follow as best he could.

Some of the Chinamen tether their horses at noon on a vacant lot opposite the Webster Hotel and feed them from bags drawn up over their noses, and wabbling about in a manner which must make it very uncomfortable to eat one's dinner in that way. The TIMES reporter yesterday got his eye on a bright horse that had nearly reached the bottom of his bag. It wabbled terribly, but the contents tasted good to the hungry animal. He was hitched to the rear end of a wagon, and that wagon had a wheel. Happy thought. He advanced a step, rested the gunny-sack food-receptacle on the top of the wheel and finished eating in the most contented manner possible. A splendid illustration of the triumph of mind over matter.

The livery-stable men own some remarkably intelligent horses. Some of the saddle-horses hired out never put their riders to any trouble returning them to the stable. All he has to do is to start them at his home, no matter how far away, and the animal will make directly for his stable quarters and never stop until he gets there.

Riding in the Moonlight.

A party of eight of our best known equestrians enjoyed a delighful moonlight ride Wednesday evening. They rode down Colorado street early in the evening and soon were out of town going at a rapid pace. After two hours in the saddle, a halt was made at Lyman Craig's residence, on Madison avenue, where elaborate refreshments were awaiting. In the party were Messrs. Judah, Kendall, Jones and Craig and Misses Lamson, Rigg, Howard and Graham.

Foul tartar is disease and death
Not only to the teeth, but breath;
It taints the mouth, and to our smile
Gives a most ghastly tinge, the while.
But if we've SOZODNT close by,
We may its worst assaults defy.

SHERWIN-WILLIAMS house and floor Paints. P. H. MATHEWS, corner of Second and Main streets.

REX BACON for sale at JEVNE'S.

BANKS.

FIRST NATIONAL BANK.

President, P. M. GREEN. Vice-president, R. F. BALL. Cashier, J. E. FARNUM.

Capital paid up.....$100,000
Surplus.....60,000

A General Banking Business Transacted.

UNCLASSIFIED.

FRUIT! FRUIT! FRUIT! The highest market price paid for peaches and prunes at LLOYD'S DRYING CAMP, cor. Fair Oaks ave. and Mountain st. 6

Legal.

Notice of Administrator's Sale of Real Estate.

NOTICE IS HEREBY GIVEN that in pursuance of an order of the Superior Court of the county of Los Angeles, State of California, made on the 24th day of July, 1890, in the matter of the estate of William Walsh, deceased, the undersigned, the administrator of the estate of William Walsh, deceased, will sell at private sale to the highest bidder, for cash, gold coin of the United States, and subject to confirmation by said Superior Court, on or after Monday, the 4th day of August, 1890, at the office of Wells, Guthrie & Lee, rooms 11 to 18, Baker block, in the city of Los Angeles, county of Los Angeles, all the right, title, interest and estate of the said William Walsh, at the time of his death, and all the right, title and interest that the said estate has by operation of law or otherwise acquired other than or in addition to that of the said William Walsh at the time of his death, in and to all that certain lot, piece or parcel of land, situate and being in the city of Los Angeles, county of Los Angeles, State of California, bounded and described as follows:

Commencing at a point in the westerly line of Buckley street 125 feet northerly from the point of intersection of the northerly line of Tenth street with the westerly line of Buckley street, running thence along said westerly line of Buckley street 50 feet to a point; thence at right angles westerly 150 feet to a point; thence at right angles southerly on a line parallel with said westerly line of Buckley street 50 feet to a point; thence at right angles easterly 150 feet to the place of beginning.

Terms and conditions of sale: Cash, gold coin of the United States, ten per cent. of the purchase money to be paid to the undersigned administrator on day of sale, balance on confirmation of sale by said court.

Deed at the expense of purchaser.

Bids in writing will be received at any time after the first publication of this notice and before the sale, and may be addressed to and left with the undersigned at his office, at the office of Wells, Guthrie & Lee, rooms 11 to 18, Baker block, Los Angeles, Cal.

Said property has thereon 2 wooden one-story buildings and was appraised at $350, and any bid for a less amount than 90 per cent. of said appraised value can not be entertained without a reappraisment.

D. W. FIELD, Administrator of the Estate of William Walsh, Deceased.

Dated July 24, 1890.

WELLS, GUTHRIE & LEE, Attorneys for Administrator.

Proposals for the Purchase of Los Angeles County Bonds.

SEALED PROPOSALS WILL BE received by the undersigned up to the 1st day of September, 1890, for the purchase of three hundred (300) Los Angeles county courthouse bonds.

(No bid for less than fifty (50) bonds will be considered.) Numbered consecutively from one (1) to three hundred (300) both numbers included, of the denomination of one thousand ($1000) dollars each, and payable on the 1st day of January, A.D. 1910, or at any time before that date, at the pleasure of said county, in gold coin of the United States, with interest thereon at the rate of five (5) per cent. per annum, payable semi-annually on the 1st day of January and on the 1st day of July of each year, bonds and interest payable at the office of the County Treasurer of said Los Angeles county.

Said bonds having been issued in conformity with an ordinance enacted by the Board of Supervisors of said Los Angeles county, dated April 28th, A.D. 1890, and under authority conferred upon said board by the provisions of an act of the Legislature of the State of California, entitled "An Act to establish a uniform system of county and township government," approved March 14th, A.D. 1883.

None of said bonds will be sold for less than face value and accrued interest from July 1st, 1890, nor shall any sale thereof be final or valid until approved by the said Board of Supervisors, and the right is hereby expressly reserved to reject any or all aforesaid proposals.

Mark envelopes "Proposals for the purchase of courthouse bonds."

By order of the Board of Supervisors of said Los Angeles county.

J. BANBURY, Treasurer of Los Angeles County.

S. G. V. RAPID TRANSIT R'Y. WILSON'S PEAK AND SIERRA MADRE. 'Buses for above points connect at Baldwin's Station with trains leaving Los Angeles at 11 a.m. and 3 and 5:05 p.m.

LEAVE MONROVIA FOR LOS ANGELES:	LEAVE NO. 9 ARCADIA ST. FOR MONROVIA.
7:00 a.m. and 9:05 a.m.	7:40 a.m. and 11:00 a.m.
1:15 p.m. and 4:15 p.m.	3:00 p.m. and 5:05 p.m.
LEAVE ALHAMBRA FOR LOS ANGELES.	LEAVE ALHAMBRA FOR MONROVIA.
7:27 a.m. and 9:32 a.m.	8:18 a.m. and 11:33 a.m.
1:42 p.m. and 4:42 p.m.	3:33 p.m. and 5:33 p.m.

SUNDAYS.

Leave Los Angeles at 8:40 a.m. and 4:40 p.m.
Leave Monrovia at 8:00 p.m. and 4:00 p.m.
Time bet. Los Angeles and Monrovia, 1 hour.

INTERMEDIATE STATIONS.

Soto Street, Mayberry, Sunny Slope, Ratz, Lake Vineyard, Chapman, Ramona, San Marino, Baldwin, Alhambra, San Gabriel, Arcadia.

JOHN BRYSON, Sr., President. F. Q. STORY, Gen. Manager.

HOTEL METROPOLE, AVALON, Santa Catalina Island. Will open under new management June 1, 1890. The hotel has been thoroughly renovated, and special pains will be taken for the comfort of guests. The island is famous for good bathing, boating and fishing. Polite attention and the very best cooking will be our aim. Good service in dining-room by experienced waitresses will be made a special feature. Terms reasonable. For particulars address CRAIG & BLINN, Prop'rs. Avalon, Catalina Island.

Lines of Travel.

SOUTHERN PACIFIC COMPANY.

IMPORTANT CHANGE OF TIME. THURSDAY, JULY 10, 1890. Trains leave and are due to arrive at Los Angeles (Arcade Depot.) Fifth street, daily as follows:

Leave for.	DESTINATION.	Arr. from
3:50 p.m.	Banning	9:20 a.m.
5:10 p.m.	Banning	10:00 p.m.
9:05 a.m.	Colton	9:20 a.m.
3:50 p.m.	Colton	
	Colton	4:20 p.m.
5:10 p.m.	Deming and East	10:00 p.m.
5:10 p.m.	El Paso and East	10:00 p.m.
11:55 a.m.	Long Beach	11:12 a.m.
9:25 a.m.	L. Beach and San Pedro	8:15 a.m.
23:00 a.m.	L. Beach and San Pedro	27:50 p.m.
23:00 a.m.	Avalon, Catalina Island	27:50 p.m.
5:12 p.m.	L. Beach and San Pedro	4:33 p.m.
10:40 p.m.	Ogden and East	7:25 a.m.
	Ogden and East	2:55 p.m.
10:40 p.m.	Portland, Or.	7:25 a.m.
9:05 a.m.	Riverside	9:20 a.m.
3:50 p.m.	Riverside	
	Riverside	4:20 p.m.
5:10 p.m.	Riverside	10:00 p.m.
9:05 a.m.	San Bernardino	9:20 a.m.
3:50 p.m.	San Bernardino	
	San Bernardino	4:20 p.m.
5:10 p.m.	San Bernardino	10:00 p.m.
9:05 a.m.	Redlands	4:20 p.m.
3:50 p.m.	Redlands	10:00 p.m.
12:45 p.m.	San Fran & Sacramento	7:25 a.m.
1C:40 p.m.	San Fran & Sacramento	2:55 p.m.
*9:27 a.m.	Santa Ana & Anaheim	8:55 a.m.
5:02 p.m.	Santa Ana & Anaheim	*4:04 p.m.
12:45 p.m.	Santa Barbara	2:55 p.m.
7:25 a.m.	Santa Barbara	9:05 p.m.
29:20 a.m.	Santa Monica	38:40 p.m.
9:30 a.m.	Santa Monica	8:33 a.m.
210:55 a.m.	Santa Monica	12:13 p.m.
1:07 p.m.	Santa Monica	4:28 p.m.
5:07 p.m.	Santa Monica	25:55 p.m.
*7:10 p.m.	Santa Monica	*7:20 a.m.
*9:27 a.m.	Tustin	*8:55 a.m.
*5:02 p.m.	Tustin	*4:04 a.m.
5:20 p.m.	Whittier	8:28 a.m.

*Sundays excepted. †Sundays only.

Local and through tickets sold, baggage checked, Pullman sleeping-car reservations made and general information given upon application to J. M. CRAWLEY, Ass't G. P. A., 200 S. Spring st. cor. Second. CHARLES SEYLER, Agent at Depot. A. N. TOWNE, General Manager. T. H. GOODMAN, G. P. Agent

PACIFIC COAST STEAMSHIP CO. Goodall, Perkins & Co., General Agents, San Francisco.

Northern routes embrace lines for Portland, Or., Victoria, B.C., and Puget Sound, Alaska, and all coast points.

SOUTHERN ROUTES. Time Table, July, 1890.

LEAVE SAN FRANCISCO. For	
Port Harford, Santa Barbara, San Pedro, San Diego	S.S. Santa Rosa, July 3, 11, 19, 27 and August 4.
For Redondo	S.S. Pomona, July 7, 15, 23, 31 and August 8.
San Pedro and Way Ports	S.S. Los Angeles, July 1, 9, 17, 25 and August 2.
	S.S. Eureka, July 5, 13, 21, 29 and August 6.
LEAVE SAN PEDRO. For	
San Diego	S.S. Pomona, July 1, 9, 17, 25 and August 2.
	S.S. Santa Rosa, July 5, 13, 21, 29 and August 6.
LEAVE SAN PEDRO. For	
San Francisco, Port Harford, Santa Barbara	S.S. Pomona, July 3, 11, 19, 27 and August 4.
	S.S. Santa Rosa, July 7, 15, 23, 31 and August 8.
LEAVE SAN PEDRO AND REDONDO. For	
San Francisco and Way Ports	S.S. Los Angeles, July 4, 12, 20, 28 and August 5.
	S.S. Eureka, July 8, 16, 24 and August 1.

Cars to connect with steamers leave S. P. R. R. depot, Fifth street. Los Angeles, as follows: With Santa Rosa and Pomona at 9:25 a.m.; with Los Angeles and Eureka, going north, at 5:10 p.m.

Passengers per Los Angeles and Eureka, via Redondo, leave Santa Fe depot at 5:25 p.m.

Plans of steamers' cabins at agent's office, where berths may be secured.

The steamers Los Angeles and Eureka will call regularly at Newport pier for and with freight and passengers.

The company reserve the right to change the steamers or their days of sailing.

For passage or freight as above or for tickets to and from all important points in Europe, apply to W. PARRIS, Agent. Office, No. 124 W. Second St., Los Angeles.

SOUTHERN CALIFORNIA RAILWAY CO. (Santa Fe Route.)

IN EFFECT SUNDAY, JUNE 1, 1890.

ARRIVE.	LOS ANGELES.	LEAVE.
*8:00 p.m.	Overland	*12:30 p.m.
*12:15 a.m.	San Diego Coast Line.	*8:15 a.m.
*9:00 p.m.	San Diego Coast Line.	*3:30 p.m.
*9:55 a.m.	La'da Park & Pasadena	*8:30 a.m.
*2:30 p.m.	La'da Park & Pasadena	*11:50 a.m.
*4:40 p.m.	La'da Park & Pasadena	*3:00 p.m.
*6:30 p.m.	La'da Park & Pasadena	*4:00 p.m.
8:50 a.m.	La'da Park & Pasadena	6:30 p.m.
†7:40 a.m.	La'da Park & Pasadena	†5:22 p.m.
*3:00 p.m.	Pasadena	*12:30 p.m.
†8:50 a.m.	Pasadena	†7:45 a.m.
*9:55 a.m.	San Bernardino, via Pasadena	*8:30 a.m.
*3:00 p.m.		*12:30 p.m.
*6:30 p.m.		*4:00 p.m.
*6:05 p.m.	Riverside and San Bernardino via Orange	*10:00 a.m.
		6:40 p.m.
†10:15 a.m.	Duarte	†4:01 p.m.
*9:55 a.m.	Duarte	*8:30 a.m.
*2:30 p.m.	Duarte	*11:50 a.m.
*6:30 p.m.	Duarte	*4:00 p.m.
†7:40 a.m.	Duarte	†5:22 p.m.
8:50 a.m.	Duarte	6:30 p.m.
*8:50 a.m.	Santa Ana	*8:30 a.m.
*12:15 p.m.	Santa Ana	*3:20 p.m.
*6:05 p.m.	Santa Ana	*5:05 p.m.
*9:00 p.m.	Santa Ana	
*8:29 a.m.	Redondo Beach	*9:00 a.m.
*12:06 p.m.	Redondo Beach	*10:15 a.m.
*8:53 p.m.	Redondo Beach	*1:00 p.m.
*6:21 p.m.	Redondo Beach	*5:25 p.m.
*9:55 a.m.	Redlands and Mentone	*8:30 a.m.
*3:00 p.m.	Redlands and Mentone	*12:30 p.m.
*6:05 p.m.	Redlands and Mentone	*4:00 p.m.
*6:30 p.m.	Redlands and Mentone	
†8:30 p.m.	San Jacinto via San Bernardino Escondido	†4:00 p.m.
†9:00 p.m.	via Coast Line.	†8:20 p.m.

*Daily. †Daily except Sunday. ‡Sundays only. ED CHAMBERS, Ticket Agent, First-street depot. CHAS. T. PARSONS, Ticket Agent, 129 North Spring street. Depot at foot of First street.

CATALINA ISLAND STEAMERS.

Until further notice, the Wilmington Transportation Co.'s steamship "Hermosa" will make regular trips to Avalon, connecting at San Pedro with trains leaving and arriving at S. P. Arcade depot, Los Angeles, as follows:

LEAVE.		ARRIVE.	
*Sundays	8:00 a.m.	*Sundays	7:50 p.m.
Mondays	9:25 a.m.	Tuesdays	4:33 p.m.
Wednesdays	9:25 a.m.	Thursdays	4:33 p.m.
Fridays	9:25 a.m.	Saturdays	4:33 p.m.
*Saturdays	5:10 p.m.	Sundays	7:50 p.m.

The company reserves the right to change steamer and days of sailing.

FARE, round trip from Los Angeles:
*Saturday excursions, returning Sunday following.....$2.60
*Sunday excursions, returning same day.....$2.60
Unlimited ticket.....$3.00

H. BANNING, Ag't, 130 W. Second st., L. A. W. G. HALSTEAD, G. P. & T. A., San Pedro.

FOR REDONDO BEACH.

REDONDO RAILWAY COMPANY.

Trains of this company leave their depot, corner of Jefferson street and Grand avenue, connecting with the Los Angeles Cable Railway and the Main street and Agricultural Park street car line, as follows:

SOUTH.

Leave Los Angeles.	Arrive Redondo Beach
7:55 a.m.	8:45 a.m.
9:25 a.m.	10:15 a.m.
11:10 a.m.	12:00 m.
1:25 p.m.	2:15 p.m.
3:40 p.m.	4:30 p.m.
5:25 p.m.	6:15 p.m.
*8:10 p.m.	*9:00 p.m.

NORTH.

Leave Redondo Beach.	Arrive Los Angeles.
7:45 a.m.	8:35 a.m.
9:15 a.m.	10:05 a.m.
11:00 a.m.	11:50 a.m.
1:15 p.m.	2:05 p.m.
3:30 p.m.	4:20 p.m.
5:15 p.m.	6:05 p.m.
*7:00 p.m.	*7:50 p.m.

*Sundays only.

From July 29th to August 15th, during the Chautauqua Assembly, trains will leave Los Angeles 6:45 p.m., arrive Redondo 7:35 p.m.; leave Redondo 10:10 p.m., arrive Los Angeles 11:00 p.m.

GEO. J. AINSWORTH, President. JAS. N. SUTTON, Trainmaster.

BUSINESS.

Money, Stocks and Bonds.

By Telegraph to The Times.

NEW YORK, July 31.—Money on call, easy at 3@4 per cent.

Prime mercantile paper, 5@6½.

Sterling exchange, quiet and strong; 60-day bills, 4.85; demand, 4.89½.

American cotton oil, 30¾.

Government bonds, down.

NEW YORK, July 31.—The stock market was lower this morning, grangers showing a noticeable falling off. The only strong points in the market during the day were sugar and silver certificates. Heavy gold shipments were influential in keeping the market down.

NEW YORK STOCKS AND BONDS.

[In the quotations below, where two sets of figures appear, thus: "Central Pacific, 34—34¼," the first figures refer to the noon quotations and the last to the closing quotations.]

NEW YORK, July 31.

U. S. 4s, reg.	123½	N. P. pref.	81½
U. S. 4s, coup.	123½	N. W.	111
U. S. 4½s, reg.	103¾	N. W. pref.	144
U. S. 4½s, coup.	103¾	N.Y. Cen.	107½—107½
Pacific 6s	113	Or. Imp.	45
Am. Ex.	115	Or. Nav.	101
Can. Pacific	79	Or. S. L.	45
Can. Southern	56¼	Or. Trans.	46¾—46¾
Cen. Pac.	32½—32	Pac. Mail	45½
C., B. & Q.	106⅞—105¾	Reading	44¾
Del. & Lack.	147⅜	Rock Isl.	90¾
D. & R. G.	18	St. Paul.	72¼
Erie.	25½	St. L. & S. F.	33
Kan. & Tex.	19⅝	St. P. & O.	33
L. Shore	109½	Tex. Pac.	20
Louis. & N.	84⅞	U. P.	61¾
Mich. Cen.	96	W.-Fargo.	141—142
Mo. Pacific	72⅜	West. Un.	83⅜
Nor. Pac.	35¼		

NEW YORK MINING STOCKS.

NEW YORK, July 31.

Alice	2 50	Homestake	10 00
Adams Con.	1 15	Horn Silver	3 45
Belle Isle	1 20	Iron Silver	1 75
Bodie	1 10	Mexican	3 25
Cal. B. H.	2 00	Mt. Diablo	2 00
Chollar	3 30	N. Com'nw'lth	2 50
Crown Point	2 00	Ontario	41 00
Con. Cal. & Va.	3 80	Ophir	4 75
Commonw'lth	3 00	Occidental	1 05
Deadwood	1 25	Phœnix	1 20
Eureka Con.	4 00	Sierra Nevada	3 00
Hale & Nor.	2 60		

SAN FRANCISCO MINING STOCKS.

SAN FRANCISCO, July 31.

Best & Bel.	3 85	Peerless	20
Chollar	3 30	Potosi	7 00
Crocker	25	Ophir	5 50
Con. Virginia	3 95	Savage	3 70
Confidence	6 00	Sierra Nevada	3 10
Gould & Curry	3 55	Union Con.	2 75
Hale & Nor.	2 75	Yellow Jacket	3 40
Peer	10		

Boston Stocks.

BOSTON, July 31.—Closing quotations: Atchison, Topeka and Santa Fe, 43; Chicago, Burlington and Quincy, 106; Mexican Central common, 25; do bond scrip, ——; do first mortgage bonds, ——; San Diego, 22.

Bar Silver.

SAN FRANCISCO, July 31.—Silver bars: 1.09@1.09¼ per ounce.

NEW YORK, July 31.—Bar silver: 1.12¼ per ounce.

London Money Market.

LONDON, July 31.—Closing: Consols, money, 95 11-16; do, account, 96 1-16; U. S. 4s, 126; do 4½s, 106½; bar silver, 50 9-16d per ounce; money, 5 per cent., scarce and wanted.

San Francisco Produce Market.

SAN FRANCISCO, July 31.—*Flour:* Family, extra, 4.40@4.50; superfine, 3.05@3.35.

Wheat: Standard quality, 1.36¼@1.37½; milling, 1.40@1.42½.

Barley: No. 1 feed, 1.25@1.27½; brewing, 1.30@1.35.

Oats: Gray, 1.52½@1.75.

Hay: Wheat, 8.50@14.00; oat, 8.50@10.00; barley, 7.00@10.00; clover, 8.00@10.00.

Ground barley: 27½@28½c.

Potatoes: 65c@1.10; sweet, 2½@3c.

Onions: Silverskins, 2.00@2.25; red, 90c@1.00.

Strawberries: Sharpless, 6.00@8.00 per chest; Longworth, 10.00@12.00 per chest.

Gooseberries: 2@3c per pound.

Apples: 60c@1.50 per box.

Bananas: 1.00@2.00.

Pineapples: 3.00@5.00.

Oranges: Riverside seedlings, 3.00@3.50; Riverside navels, 2.00@3.50; Los Angeles seedlings, 1.75@2.00; Los Angeles navels, 1.50@2.00.

Limes: Mexican, 4.00@5.00.

Lemons: Sicily, 5.00@6.00; Malaga, 4.00@6.00; Riverside, 2.00@3.50; San Diego, 50c@1.00; Los Angeles, 75c@1.00.

Raisins: London layers, 1.60@2.00, with 65@75c advance for fractions; common, 85c@1.40.

Dried grapes: 3@3½c.

Honey: White comb, 9@10c; amber, 8@9c.

Butter: Fair to choice, 16@22c.

Eggs: California ranch, 22@24c.

Grain.

SAN FRANCISCO, July 31.—Wheat: Buyer season, 1.53⅝; buyer 1890, 1.43¾. Barley: Buyer season, 1.34½; buyer 1890, 1.29¼.

SAN FRANCISCO, July 31.—Wheat: Weak; buyer season, 1.52⅝; buyer 1890, 1.43. Barley: Weaker; buyer 1890, 1.28. Corn: 1.15@1.30.

CHICAGO, July 31.—Wheat: Opened strong and 1¼@1⅝c higher, influenced by excitement in corn, caused by early reports of clear and hot weather in the Northwest and a decline in foreign securities, but became weak, and under free speculative offerings declined 2⅜c, rallied slightly, closing ½@⅝c lower than yesterday. Receipts, 707,000; shipments, 440,000.

CHICAGO, July 31.—Wheat: Easy; cash, 90½c; September, 92¼c. Corn: Steady; cash, 26⅝c; September, 27⅛c. Oats: Firm; cash, 33⅜c; September, 33⅞c. Barley: Quiet.

CHICAGO, July 31.—Rye: Easy at 52½c. Barley: Nominal.

LIVERPOOL, July 31.—Wheat: In poor demand; new No. 2 winter, 7s 2¾d and firm; do spring, 7s 3d and firm. Corn: Fair demand for spot and good for futures; spot, 4s 2d and firm; August, 4s 1¾d and firm; September, 4s 2¾d and firm; October, 4s 3½d and firm.

New York General Market.

NEW YORK, July 31.—Coffee: Options steady and unchanged to 20 points up; sales, 45,000 bags; August, 17.30@17.45; September, 16.85@17.00; October, 16.15@16.30; November, 15.85; spot Rio, steady; fair cargoes, 20c; No. 7 flat bean, 18½c.

Sugar: Raw, steady; sales 3700 bags centrifugals, 96° test, at 5⅛c; 600 bags molasses sugar, 89° test, 4⅝c; 1000 tons domestic molasses sugar, 82° test, 3 13-16c; refined, easy and quiet.

Copper: Neglected; lake, July, 17.00.

Lead: Steady; domestic, 4 42½.

Tin: Sluggish; straits, 20.85.

Hops: Quiet and steady.

Live Stock.

CHICAGO, July 31.—Cattle: Receipts, 20,000; market dull and weak; beeves, 4.60@5.10; steers, 3.40@4.50; stockers

Invitations are out for the formal opening of the Seventh Regiment Armory, on the evening of August 8th.

A large crowd was at the electric light works last night to inspect the working of the new incandescent plant.

Howard Keyser and L. W. James, doing business on Main street, were yesterday arrested for violation of the license ordinance.

There are undelivered telegrams at the office of the Western Union Telegraph Company for Charles M. Stephens, John L. Truslow, L. C. Holly and Charles L. Alden.

A grand chorus contest will be given at the Chautauqua Wednesday evening. The chorus will rehearse this evening at the Y.M.C.A. hall. Every singer is expected to be present.

Ed Fenton, a man suffering from an incipient case of delirium tremens, was taken to the police station at 2:45 o'clock yesterday morning and locked up for medical treatment.

The new receiving hospital at the police station is rapidly getting in shape, and will be completely fitted up in a day or two. Two patients were treated there yesterday.

Yesterday S. J. Mathes of this city, who has been traveling with "California on Wheels" as representative of the Chamber of Commerce of this city, was appointed manager of that institution.

Only one marriage license was issued yesterday. It was for the benefit of Frederick Olschewsky, aged 31, native of Germany, and Christina Buehler, aged 28, a native of Germany. Both are of Los Angeles.

Antonio Tapia, an old Mexican, was booked at the police station at 10 o'clock last night for medical treatment. He was hit on the head by some unknown person, and he could tell nothing about the matter.

F. M. French has returned from San Diego, where he has been for some months past engaged in building the cable road in that city. He says that the road is one of the best in the country, and has the longest cable on the coast, five and one-tenth miles.

A very important meeting of Ramona Parlor, N.S.G.W., will be held this evening. All members are most particularly requested to be in attendance. Business of great importance concerning the forthcoming celebration of Admission day will be transacted.

Notice is given by the Lighthouse Board that, on or about August 10th, 1890, a ten-inch steam whistle, giving blasts of five seconds' duration at intervals of thirty-five seconds, will be sounded at San Luis Obispo light station, seacoast of California, during thick or foggy weather.

Yesterday afternoon about 1:30 o'clock a boy named Martin Sullivan fell from a watering cart, on Alisos street, opposite the gas works, and one of the wheels passed over his leg, breaking it. He was taken to the police station, where he was attended by Dr. Morrison.

PERSONAL NEWS.

C. W. Humphreys of Santa Ana is in the city.

J. S. McCleary of Merced is a guest at the Nadeau.

F. Mantel and C. H. Gray of Chicago are at the Nadeau.

John L. Truslow of Santa Barbara is at the Nadeau.

H. H. Bice and wife of National City are at the Hollenbeck.

B. J. Franklin and wife of Kansas City are at the Nadeau.

W. A. Weaver and J. B. Winship of San Diego are at the Nadeau.

J. M. Drake and wife of Riverside are registered at the Hollenbeck.

W. B. Fry and wife and W. M. Reynolds of San Francisco are at the Hollenbeck.

R. E. McNulty, one of the cattle kings of Texas, is visiting friends in this city.

L. F. Holcomb, Jr., of The Needles is in the city and is stopping at the Hollenbeck.

J. Harbour, for some months past connected with the cable company, last night resigned his position, and will leave for San Francisco today to accept the secretaryship of a new corporation recently organized there.

NEWS AND BUSINESS.

The Weather.

SIGNAL OFFICE, LOS ANGELES, July 31.—At 5:07 a.m. the barometer registered 29.98; at 5:07 p.m. 29.94. Thermometer for corresponding periods, 65°, 74°. Maximum temperature, 81°; minimum temperature, 64°. Weather partly cloudy.

INDICATIONS.

SAN FRANCISCO, July 31.—[By Telegraph to THE TIMES.] Forecast: For California—Fair weather.

Hon. W. L. Hardison of Santa Paula takes the cake for a large yield of apricots. He has raised forty tons off of two acres.

New England Clam Chowder at the Long Beach Pavilion. Daily trains 9:25 a.m., 12:35 and 5:10 p.m.

Spiced Oysters, Clams and Mussels, delicious for summer lunches, at H. Jevne's.

Two thousand tins of Huntley & Palmer's Wafers, received direct, at H. Jevne's.

The brigade prize, the George H. Bonebrake trophy, recently won by Company D of Pomona for best shooting, was received Monday.

Swiss Wafers at H. Jevne's.

Entire Wheat Flour, at H. Jevne's.

Snowflake Flour makes the finest bread. H. Jevne, agent.

Tourists' Lunch Goods in endless variety, at H. Jevne's.

Ed Mulcahey has resigned from the office of the County Recorder at San Bernardino.

Special Diabetic Flour, at H. Jevne's.

Only freshly roasted Coffees sold at H. Jevne's.

Diabetic Gluten Flour for sale at H. Jevne's. Wholesale and retail.

The Redlands Citrograph thinks there is no danger to the next orange crop from the dropping of budded oranges. They always drop heavily when they blossom heavily, as was the case this spring.

Mandhaling Java and Arabian Mocha always freshly roasted, at H. Jevne's.

Granula, the great health food, for sale by all grocers.

Apricot buyers are scouring Orange county to secure the crop, and competition is keen.

Snowflake Flour at H. Jevne's.

The celebrated Burnett's Flavoring Extracts at H. Jevne's.

THE PEOPLE'S STORE.

FRIDAY IS REMNANT DAY AS USUAL.

The Accumulation of a Week's Odds and Ends Will Be Sacrificed—An Interesting Lot of Bargains.

PEOPLE'S STORE,
FRIDAY, Aug. 1, 1890.

Today again is Remnant day—by our method of having Friday as the day to sell remnants, we get the accumulation for the week, consequently the assortment is better and newer than if they were culled over every day, and the prime values snapped up. We aim to give every one an equal chance. Today we place all remnants on one counter, and those calling first will reap the benefit. You should call first, as they are very interesting this week.

Domestic Remnants.

Ten yards fancy Lawn, for 39c the piece.
Two and three-quarter yards Percale, yard wide, 20c the piece.
Eight and one third yards Percale, yard wide, 49c the piece.
Ten yards victoria Lawn, 49c the piece.
Four yards victoria Lawn, 19c the piece.
Three yards victoria Lawn, 15c the piece.
Two and one-half yards checked Nainsook, 15c the piece.
Six and one-half yards checked Nainsook, 39c the piece.
Six and one-half yards Sateen, yard wide, 59c the piece.
Eight yards English Long Cloth, 87c the piece.
Six yards flannelette Suiting, 45c the piece.
Four and three-quarter yards flannelette Suiting, 35c the piece.
Six and one-quarter yards outing Flannel, 59c the piece.
Four yards outing Flannel, 39c the piece.
Two and one-half yards table Linen, 30c the piece.
Four yards linen Crash, 19c the piece.
Two and seven-eighth yards Gingham, 15c the piece.
Five and one-quarter yards Gingham, 25c the piece.
Eleven and one-half yards Muslin, 69c the piece.
Sixteen yards Muslin, 95c the piece.
Five yards dark Calico, 23c the piece.
Eight yards dark Calico, 39c the piece.
Ten yards dark Calico, 45c the piece.

Dress Goods Remnants.

Ten yards gray Beige, 49c the piece.
Two yards fancy Suitings, 20c the piece.
Five and a half yards novelty Suiting, 59c the piece.
Six and a half yards damaged Nun's Veiling, 20c the piece.
Six yards plaid Suiting, $1 the piece.
Two yards wool Challie, 25c the piece.
Five yards wool Challie, 65c the piece.
Six and three-quarter yards wool Challie, 95c the piece.
Ten yards wool striped Suiting, $1.49 the piece.
Six yards wool Beige, 95c the piece.
Four yards striped Suiting, 59c the piece.
Twelve yards double fold Cashmere, $1.95 the piece.
Six yards double fold Cashmere, $1 the piece.
Eight yards wool Beige, $1.25 the piece.
Eight yards double fold Cashmere, $1.55 the piece.
Eight and three-quarter yards plaid Suiting, $1.49 the piece.
Ten yards black Sicilian, $1.95 the piece.
Three and a half yards double fold Bunting, $1.25 the piece.
Six and a quarter yards fancy China Silk, $2.45 the piece.
Five yards damaged China Silk, $1.25 the piece.

Embroidery Remnants.

One and three-eighth yards embroidery, 5-inch, 12c the piece.
One and seven-eighth yards embroidery, 3½-inch, 15c the piece.
Two and three-eighth yards embroidery, 5-inch, 25c the piece.
Two yards embroidery, 4-inch, 18c the piece.
Five yards embroidery, 2½-inch, 30c the piece.
And a number of others too numerous to mention.

Furnishing and Clothing Department.

Odds and ends to close:
Four-ply linen Cuffs, 10c a pair.
Gray, fancy or unbleached Socks, 5c a pair.
French cheviot outing Shirt, 39c; worth 75c.
Lisle thread or balbriggan Shirts, 49c each; broken lines; every garment worth $1.
Pongee Coats and Vests, $1.98; worth $3.50.
Boys' serviceable Suits, $1.98; worth $3.50.
Men's frock Suits, $5.50; many of these are broken lines of our $9.49 Suits, and some even better; the best values ever offered.

Hat Department.

Odds and ends in boys' Hats, 5c.
Odds and ends in boys' straw Hats, 15c.
Odds and ends in men's fine Hats, 49c.
Odds and ends in men's felt Hats, 74c.

Shoe Department.

Infants' low Shoes, 25c; actual value, 75c; to close, 25c.
Children's kid Shoes, 59c; actual price, $1; to close, 59c.
Misses' sandal Slippers, 75c; actual price, $1.50; to close, 75c.
Misses' kid Shoes, $1.25; actual price, $2.25; to close, $1.25.
Ladies' toe Slippers, 49c; actual price, $1; to close, 49c.
Ladies' low Shoes, 65c; actual price, $1.50; to close, 65c.
Men's calf Shoes, $1.50 to $4. This line comprises shoes which we have sold from $3 to $7 a pair.
Men's wigwam Slippers, 49c a pair; large sizes only.

Parasol and Jersey Department.

The bonanza of the season:
A large-size sun Umbrella for 65c, with satin striped edge; the best value in the city at $1.25. This price to close.
Pink and blue wool Jerseys, 75c; just about one-third their original price. We have sold these Jerseys at $2.25. Broken sizes and to close today, 75c.

Glove Department.

Gloves, 10c a pair; an odd line of ladies' Berlin lisle Gloves, in black and colors. Our regular 25c Glove; to close, 10c a pair.
Ladies' suede mousquetaire Gloves, 69c a pair; 8-button length. Regular price, $1.50; to close, 69c a pair.

Lace and Hosiery Department.

Odd lines to close:
Nottingham lace Tidies, 5c a dozen to close; worth 25c.
Silk grenadine Veiling, 5c a yard; worth 15c.
Children's seamless Hose, 10c; comprising all kinds, and none worth under 25c a pair.
Ladies' Hose, 9c a pair; different kinds, being odd pairs, and worth 20c.
Remnants in silk-lace Flouncings, and all styles of Laces, at one-half their original prices; less than the actual cost.

Ladies' Underwear Department.

Ladies' fancy Undershirts, 9c each; in pink, blue and cream color; they will astonish you; we have decided to close them; actual value 30c.
Children's gauze Undershirts, 15c; getting late in the season, this price is made to close; sizes run to 28-inch; worth 35c each.
Ladies' muslin Gowns, 59c; handsomely made with linen-lace tucks; always worth $1 each.
Ladies' French sateen Corsets, 75c each; in black, blue and cardinal; the handsomest Corset in the market; actual price $1.75, price to close, 75c.

Miscellaneous.

Fir balsam toilet Soap, 8⅓c a cake.
Flavoring Extracts, 5c a bottle.
Roll Toilet Paper, 9c a roll.
People's toilet Soap, 5c a cake.
Freeman's la Belle Face Powder, 10c.
Webster's Dictionary, Russia binding, $2.95; regular price $5.
Velvet picture Frames, 5c.
Ladies' two-blade pocket Knives, 10c.
Our entire "Surprise" Library, 9c a copy; bookstore price 25c.
Ladies' colored Collars, 5c.
Remnants of Ruching, 5c each.
Remnants in garter Webbing, 5c each.

A. HAMBURGER & SONS.

W. R. TULLIS, watchmaker, 402 South Spring street. Watches cleaned for $1.50.

Unclassified.

Real Estate Auction!

TUESDAY, AUG. 5, 11 A.M.

HOUSES AND LOTS.

2 Beautiful 5-room Cottages,

Fine style, with all modern improvements, elegantly located in East Los Angeles,

NOS. 1004 AND 1008 HAWKINS STREET,

One block from Downey avenue and one block from cable-car line, good neighborhood, fine improvements all around said property, and will positively sell without limit.

This is a grand opportunity for an investment, either for a comfortable home or otherwise. We would be pleased to see a large attendance. Sale will take place on the ground

At 11 A.M., Sharp, August 5th.

And sale positive. Both ladies and gentlemen invited. Take cable cars to Bichei street.

BEN O. RHOADES,
Auctioneer.

JOE POHEIM
THE TAILOR

MAKES THE BEST FITTING Clothes —AT— 40 Per Cent. Less Than any other house on the Pacific Coast.

141 & 143 S. Spring St.

English Serge Suits, to Order, $22.50, worth $35.00.

W. R. BLACKMAN, PUBLIC ACCOUNTANT AND AUDITOR.
Fellow of the American Association of Public Accountants.

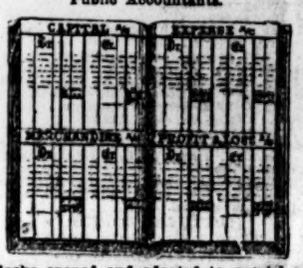

Books opened and adapted to special requirements. Investigation and adjustment of books or complicated accounts. New books opened, kept and balance sheets prepared. Office, 118 NORTH MAIN ST., Los Angeles.

C. F. HEINZEMAN,
Druggist and Chemist.
NO. 122 N. Main St., Los Angeles, Cal.
Prescriptions carefully compounded day or night.

TENTS

AWNINGS, FLAGS, TRUCK, HAY AND WAGON COVERS.
A. W. SWANFELDT, S.W. corner of Second and San Pedro streets. Telephone 136.

Jerry Illich RESTAURANT
OPEN DAY AND NIGHT
145 and 147 North Main Street.

Medical.

CATARRH,

Throat Diseases, Asthma, Bronchitis and Consumption successfully treated by
M. HILTON WILLIAMS, M.D.
M.C., P.S.O.,
By his Medicated Inhalations and Compound Oxygen Treatment.

Probably no system of practice ever employed has been so universally successful as that introduced by Dr. Williams for the cure of Catarrh, Throat Diseases, Bronchitis, Asthma and Consumption.

CATARRH.

Catarrh is often regarded by the patient as a cold in the head, and he often expresses his astonishment at his remarkable tendency to contract fresh cold. Indeed he declares that he is scarcely free from one cold before he takes another, and he is always exceedingly careful; it is also a matter of surprise to him that the cold always seems to settle in the head and throat.

At times many of the symptoms of catarrh seem to abate, and the patient is led to hope that the disease is about to wear off; but another class of symptoms soon appear and he learns to his horror, that instead of recovery from the disease, it is somewhat changed in its character and has extended to the throat. A sense of weariness is sometimes felt in reading, speaking or singing; hoarseness at times occurs, a sensation of dryness is felt in the throat, or it appears that some foreign substance, as, for instance, a hair, obstructed the throat; there becomes a sense of languor and fatigue; the breath lessens on a little exertion, a short, hacking cough, a peculiar sound in clearing the throat, a feeling as though there was not room enough in the chest to breathe; these and other symptoms occur after the disease has made considerable progress. Then it is a time when consumption is about to begin its dreadful work.

CONSUMPTION.

The earlier symptoms of consumption consist in a weariness at times or a disposition to remain passive, a peculiar sensitiveness to the effects of cold; also breathlessness upon moving or ascending a hill or stairs, a slight, hacking cough with or without expectoration, flying pains throughout the chest or back, or under the shoulder blades. These symptoms are more noticeable toward or in the night, slight fever in the afternoon. Cold feet and hands and in many cases a blue lividity of the lips and roots of the finger nails. It is unnecessary to give the symptoms in the more advanced stages of consumption, as there is scarcely a family in our State wherein its ravages have not been felt in a greater or less degree.

Every case of catarrh is curable, when properly treated. Eastern visitors and invalids should avail themselves of the opportunity of being cured before they return home.

Those who desire to consult me in regard to their cases had better call at the office for an examination, but, if impossible to visit the office personally, can write for a list of questions and circular, both of which will be sent free of charge. Address

M. HILTON WILLIAMS, M. D.,
No. 137 South Broadway, Los Angeles, Cal.
Office hours: From 9 a.m. to 12:30 p.m., and from 1:30 to 4 p.m., Sundays excepted.

Los Angeles Optical Institute.
N. STRASSBURGER
Scientific and Practical Optician.
Strictly Reliable.

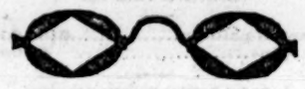

HAS REMOVED TO
N.W. Cor. Main and First Sts.

WAGON MATERIAL,
HARD WOODS,
IRON, STEEL,
Horseshoes and Nails,
Blacksmith's Coal, Tools, Etc.
JOHN WIGMORE,
117 and 119 South Los Angeles St

THE W. H. PERRY
Lumber and Manufacturing Company's
Lumber Yard and Planing Mills,
COMMERCIAL ST. LOS ANGELES.

Chautauqua Assembly.

CHAUTAUQUA.

Redondo Beach.

Assembly from Tuesday, July 29th, to Friday, August 15th.

A BRILLIANT ARRAY OF ATTRACTIONS!

Superior Concerts, Able Lectures, Field Sports, Athletic Exhibitions, Illuminated Fleet, Striking Tableaux, Sunday School Normal, C. L. S. C. Round Tables, Orchestral Concerts, Pyrotechnics, Piano and Organ Recitals, Speeches, Songs, etc.

LECTURES.

Among the prominent lectures to be delivered are the following:

"The Four Napoleons," illustrated, by C. E. Bolton.

"The Sham Family," a novelty of wit and satire—fifty heads under one bonnet—that makes sport of sham in all the walks of life.

"Reunited Germany and Heroic Louise," by C. E. Bolton. A lecture of the highest order and represented on large canvas in illustrations. Mr. Bolton will deliver other lectures upon "Russia and Romanoffs" and "Land of the Midnight Sun."

"The Blind Man Eloquent," Dr. W. H. Milburn, the blind chaplain of the House of Representatives, will deliver five of his world-famous lectures: "What a Blind Man Saw in England," "What a Blind Man Saw in Washington Forty Years Ago and What He Sees There Now," "The Mouth of Gold," "What a Blind Man Saw in Paris." Mr. Milburn will also preach one or two sermons during the session of the assembly.

"Military Genius," is the title of a lecture by Gen. L. A. Sheldon, to be given August 12th.

Jahu De Witt Miller. The very name of this popular lecturer is enough to provoke a smile, as he stands side by side with the other De Witt (Talmage) in versatility, humor and pathos. He lectures on "The Uses of Ugliness," August 2d; "Love, Courtship and Marriage," August 4th; "The Stranger at Our Gates," August 5th, and "Distinguished Men I have Met," on August 6th, closing with "Some Contemptible Characteristics," on August 8th.

"The Life and Times of Thomas Jefferson" is the subject of an able lecture by Stephen Bowers, Ph.D.

Col. Homer B. Sprague, Ph.D., the soldier, scholar and literatus, speaks on "John Milton," "Riches" and "Shakespeare."

In addition to these popular lectures, Dr. W. H. Pendleton gives three lectures on Scriptural study and interpretation; Rev. Dr. A. J. Frost three lectures on the Book of Hebrews; Dr. David Reed likewise three lectures on Biblical themes; Rev. Dr. H. M. Du Bose conducts a course of lessons on the "Symbolism of the Bible."

Prof. Henry Ludlam directs a School of Oratory and Elocution, one department of which is designed especially for the study of sacred oratory or pulpit elocution.

SCHOOL OF LANGUAGES.—Prof. Carlos Bransby of the Occidental University will, with the aid of competent instructors, conduct the School of Modern Languages. Lessons will be given daily in Spanish, French and German.

ART AND DESIGN.—The classes will be under the management of L. E. Garden-Macleod, principal of Los Angeles School of Art and Design, and will include every branch of its study, from preliminary to advanced training, in each branch, and the subjects and classes will be determined upon by conference with intending students. The course of study may embrace (1) Model and freehand drawing in charcoal and crayon; (2) Antique drawing in charcoal and crayon; (3) Landscape and life drawing in charcoal, crayon and pastel; (4) Still life, flowers, etc., painting in oil and water color; (5) Landscape painting in oil and water color; (6) Life painting in oil and water color; (7) Sketching from nature and perspective. Also Decorative Art, which includes China, Lustra, Mirror and Barbotine Painting, Glass Painting, Painting in Oil Water Color on Silk, Satin or Panels, Wood Carving, etc. These classes are modeled after the best European schools, combining the English and German methods, and therefore offer unusual advantages for a thorough art education, from the very commencement to the higher branches of art. Classes commence July 30th, at 10 a.m.

—:TABLEAUX!:—

"Ben Hur," the great religious book of the present generation, will be represented by twelve character tableaux, with appropriate scenery, costumes and lights. Songs by Tirzah and Iras, Recitat on in costume of extracts from the book, including "The Fallen Tile," "The Chariot Race," "The Healing of the Lepers," Dialogue between Arius and Ben Hur on the galley deck. About seventy-five characters will be used in the tableaux. The management will spare neither pains nor expense, and have engaged Prof. Henry Ludlam of Los Angeles to take charge of the production.

HUGO MANSFELDT.

The engagement of the great pianist, Hugo Mansfeldt, will attract the attention of all lovers of high-class music. Although this celebrated artist is a Californian, being a resident of San Francisco, he has gained a European reputation worthy of comment.

Special round-trip excursion tickets from all stations on Santa Fe Railroad, and also on the Redondo Railway to and from Los Angeles.

CHAUTAUQUA ANNUAL, with full programme, sent on application to all who apply to the secretary at Los Angeles, Cal.

Boots and Shoes.

LEWIS'
The Leading Shoe House.

You may Look Long and far
And Every Establishment in town
Carefully search Without Witnessing in any place
Our Immense Inducements in shoes,
Such as surpass and Surprise them all.

FOR THIS WEEK

We are underlining any number of attractive bargains.

Have You Seen Our $1.25 Window?

Any pair of shoes in the window for $1.25. All styles ladies', Misses', children's, men's and boys' shoes at $1.25.

YOUR DOLLARS DO DOUBLE DUTY NOW.

Ladies' Fine Patent Leather Tip Oxfords, $1.25.
Children's Patent Leather Tip Button Shoes, $1.25.
Ladies' Goat Button Shoes, $1.25.
Men's Velvet Embroidered Slippers, $1.25.
Misses' Goat Tip Button School Shoes, $1.25.

DON'T FORGET US

When you want a pair of Ladies' French Kid Shoes worth $6 for $3.50, and remember Men's Fine Calf Shoes worth $5 are now selling at $3.

LEWIS'

The Leading Shoe House,

NO. 201 NORTH SPRING STREET.

GOOD GOODS AT THEIR VALUE.

REMOVAL NOTICE.

Seymour & Johnson Co.,

WHOLESALE AND RETAIL GROCERS,

Now at 216 & 218 S. Spring St., near Second.

A SPECIALTY OF FINE TABLE DELICACIES.

WM. S. ALLEN, FURNITURE WAREROOMS,

TELEPHONE 241.
332 & 334 S. Spring St.,
IMPORTER AND DEALER IN
FURNITURE : AND : CARPETS,
BEDDING, WINDOW SHADES,
Silk and Lace Curtains and Portierres,
Curtain Fixtures, Cornices,
Upholstery Goods,
BABY CARRIAGES, Etc,
Newest and Latest Styles in the City.

FOR SALE, VERNON PROPERTY,

At prices heretofore unknown in this locality.
See it, price it and you will take it.

THIRTY ACRES.

NORTH.

10 ACRES.
Seven acres full bearing orange trees. Prettiest building site in Vernon.

WEST. Central Avenue Street-car Line. EAST.

10 ACRES.
Seven acres oranges and other fruits, full bearing.

10 ACRES.
Seven acres oranges and other fruits, full bearing.

STATION. | S. F. R. R. | TO | REDONDO BEACH.

Will sell as a whole or in 10-acre tracts and take good unincumbered property in part payment. Orchard in first-class condition. Soil rich, sandy loam. Abundance of water.

J. W. HINTON, 138 S. Spring St.
Or JNO. A. PIRTLE.

NILES PEASE.

VERY LOW PRICES ON
FURNITURE, CARPETS, LINOLEUMS, ETC.,
FOR THE NEXT SIXTY DAYS.
337, 339 & 341 SOUTH SPRING STREET.